CD Sheet Music™

Twenty-five Studies

For developing a sense for musical rhythm and expression.
(Pour former au sentiment du rhythme et à l'expression.)

Allegretto. (♩ = 80.)

STEPHEN HELLER. Op. 47, Book 1.

1.

p

cresc.

p

mf

p

pp

p

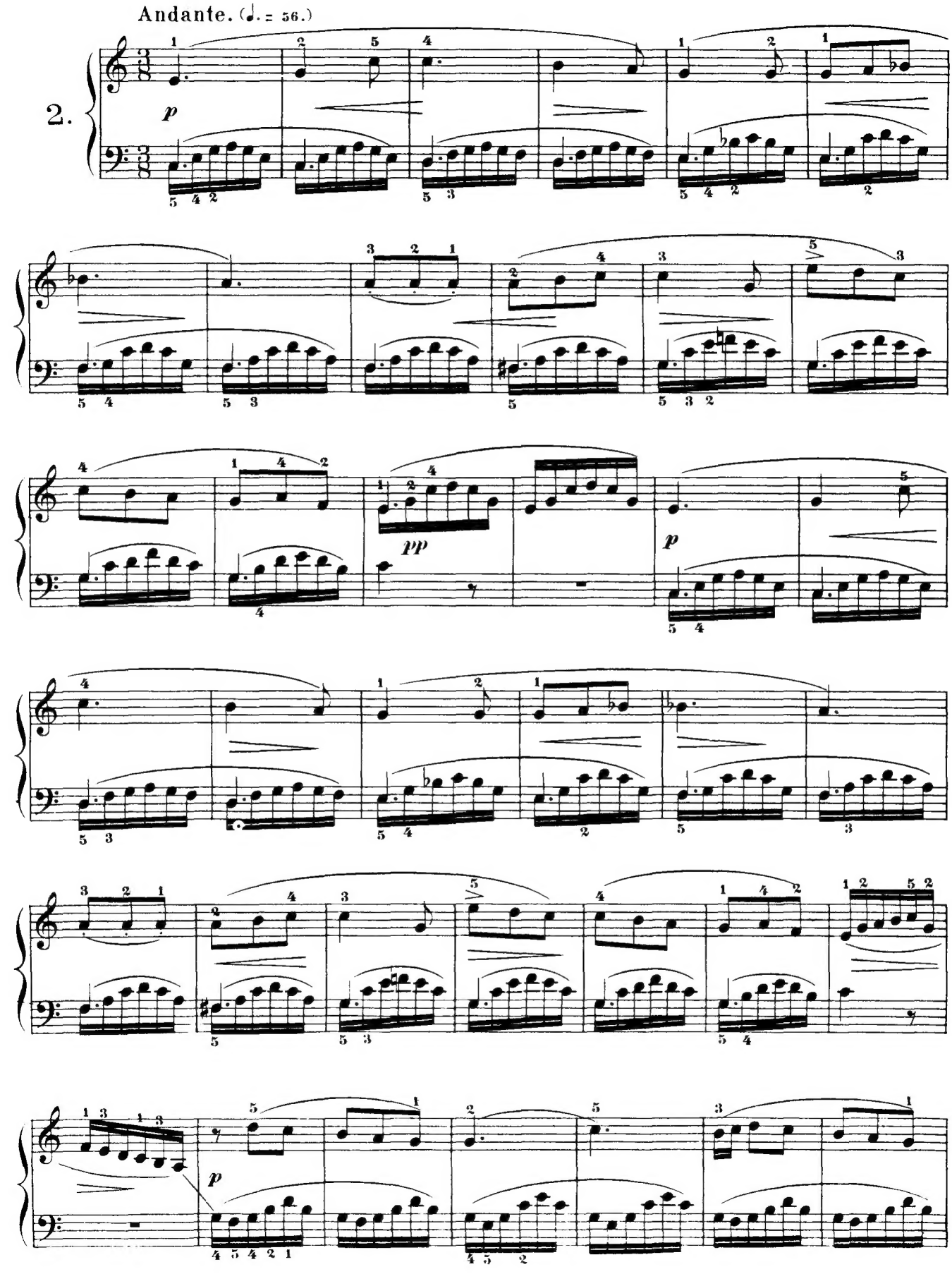
Andante. (♩. = 56.)
2.
p
pp
p
p

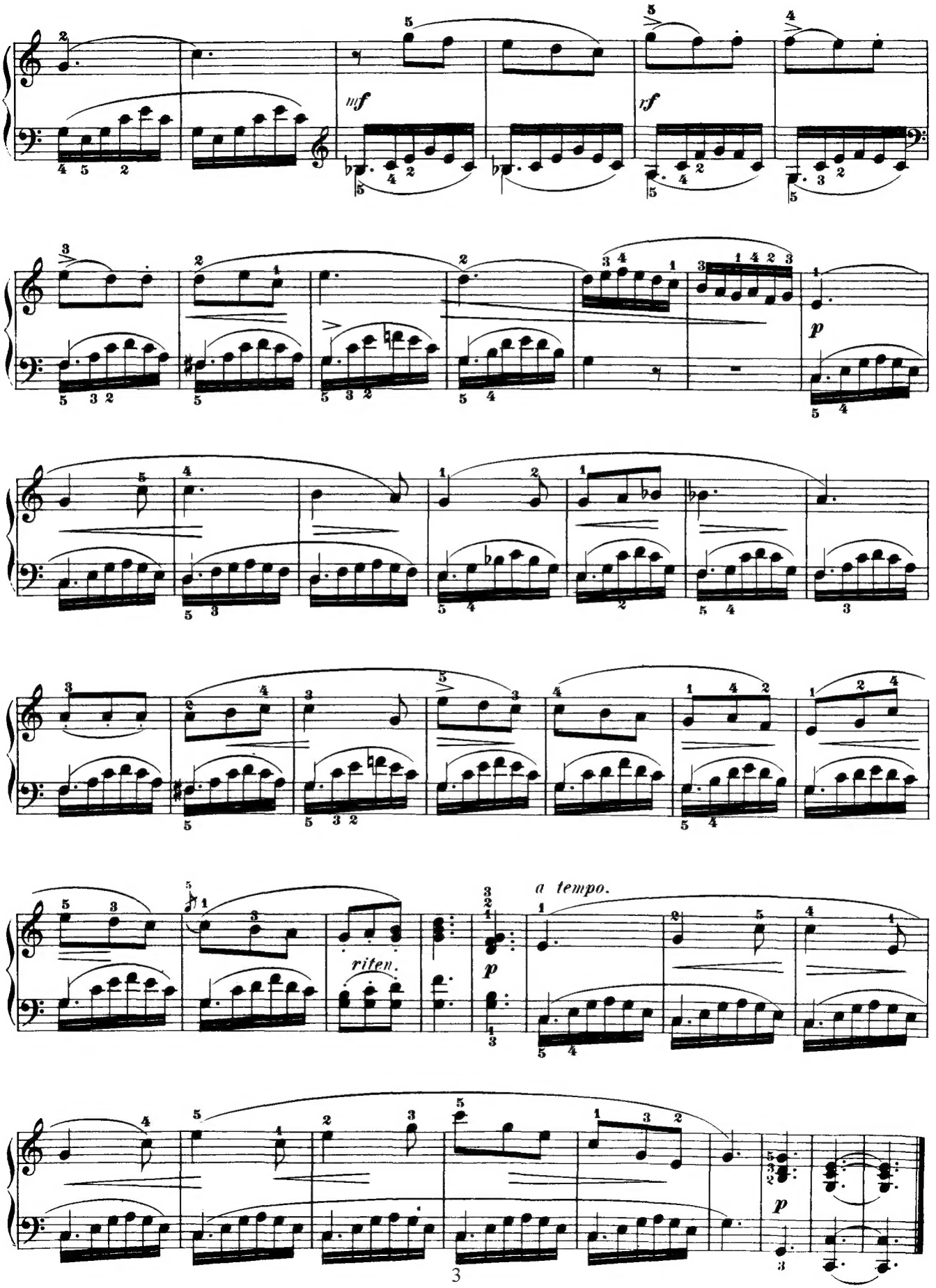
mf
rf
p
riten.
a tempo.
p

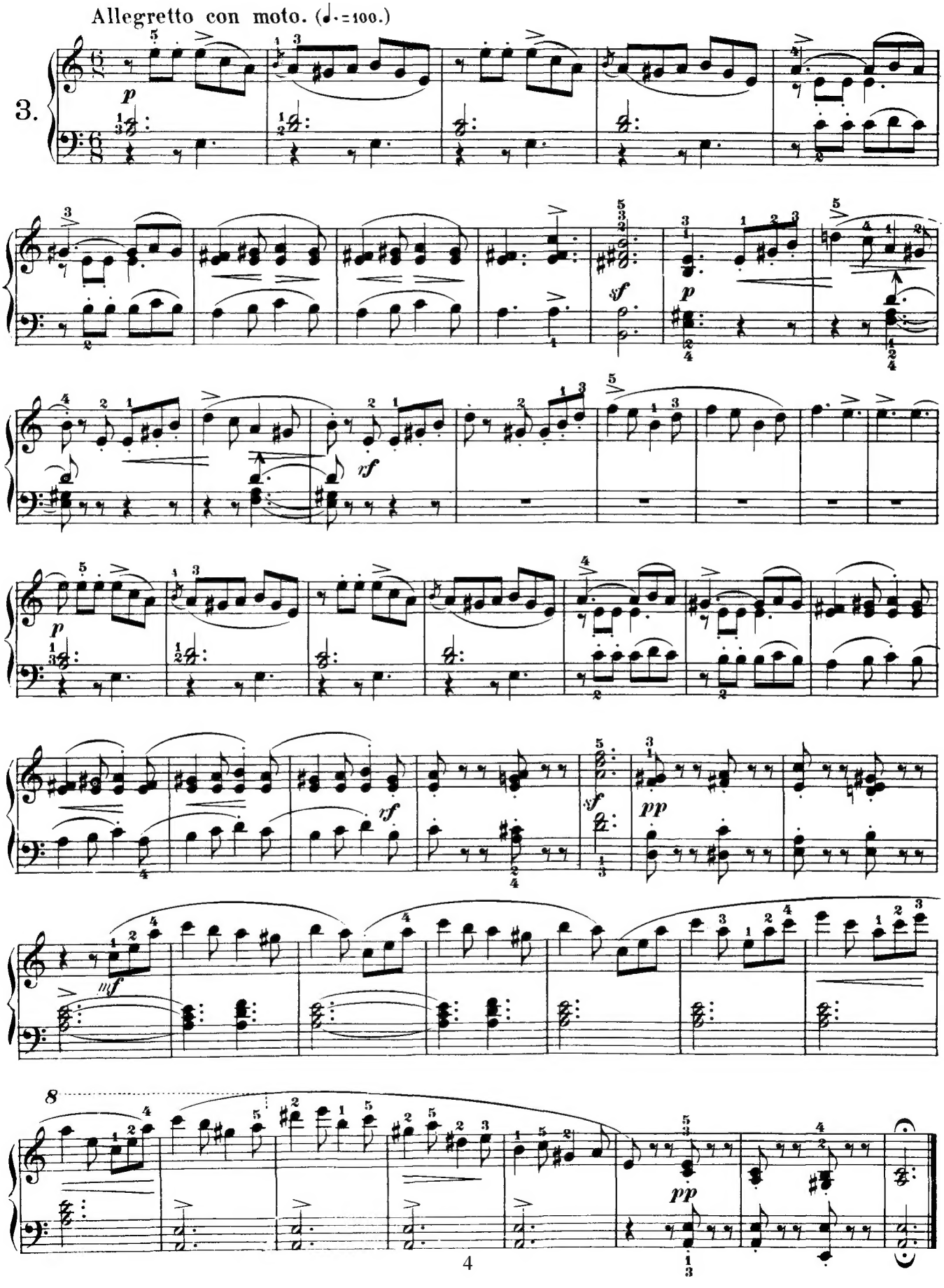
Allegretto con moto. (♩.=100.)
3.
p
sf
p
rf
p
rf
sf
pp
mf
8
pp

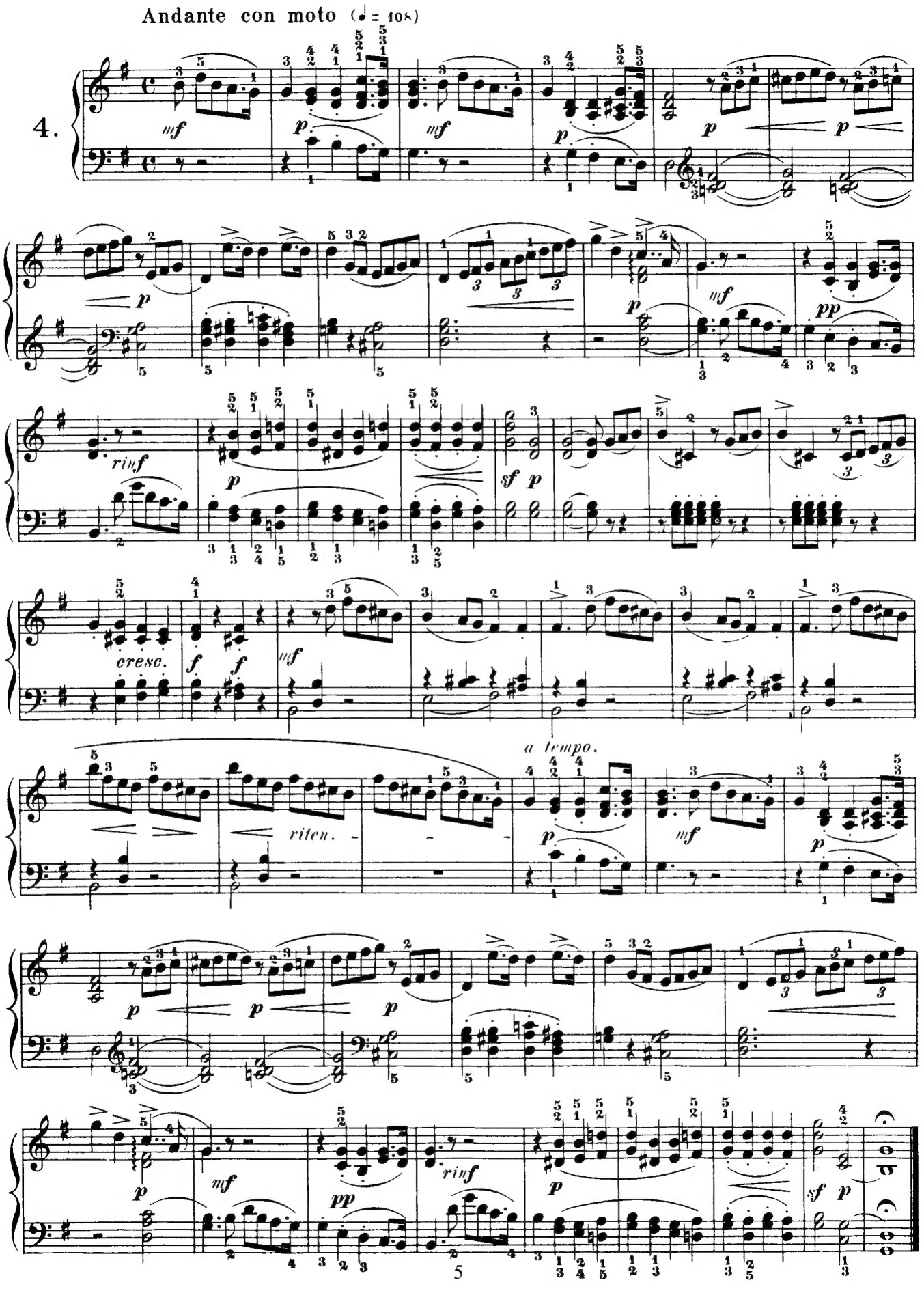
Andante con moto (♩ = 108)
4.
mf
p
rinf
sf p
pp
cresc.
f
a tempo.
riten.

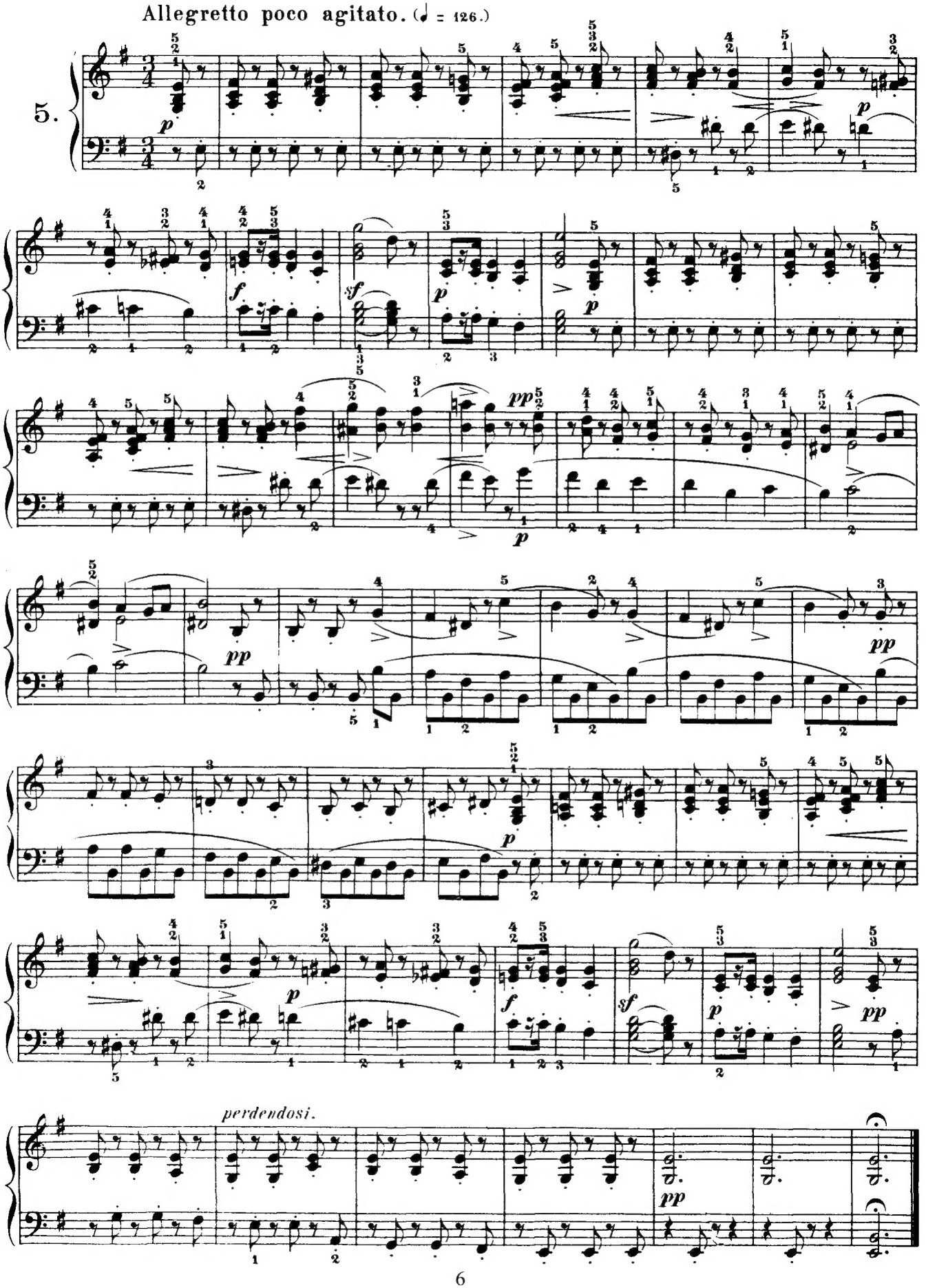
Allegretto poco agitato. (♩ = 126.)
5.
p
f
sf
pp
perdendosi.

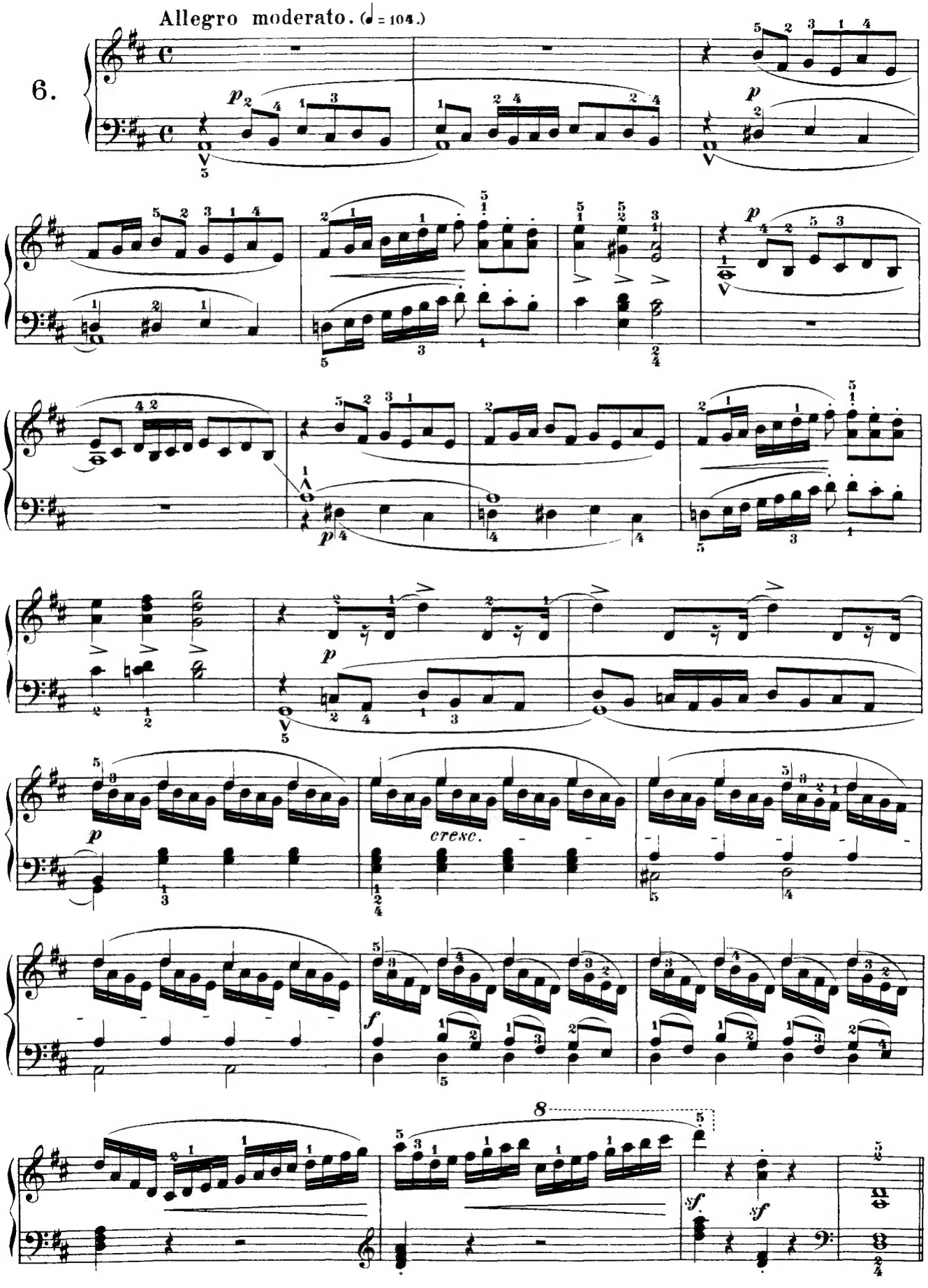
Allegro moderato. (♩ = 104.)
6.
p
cresc.
f
sf
8

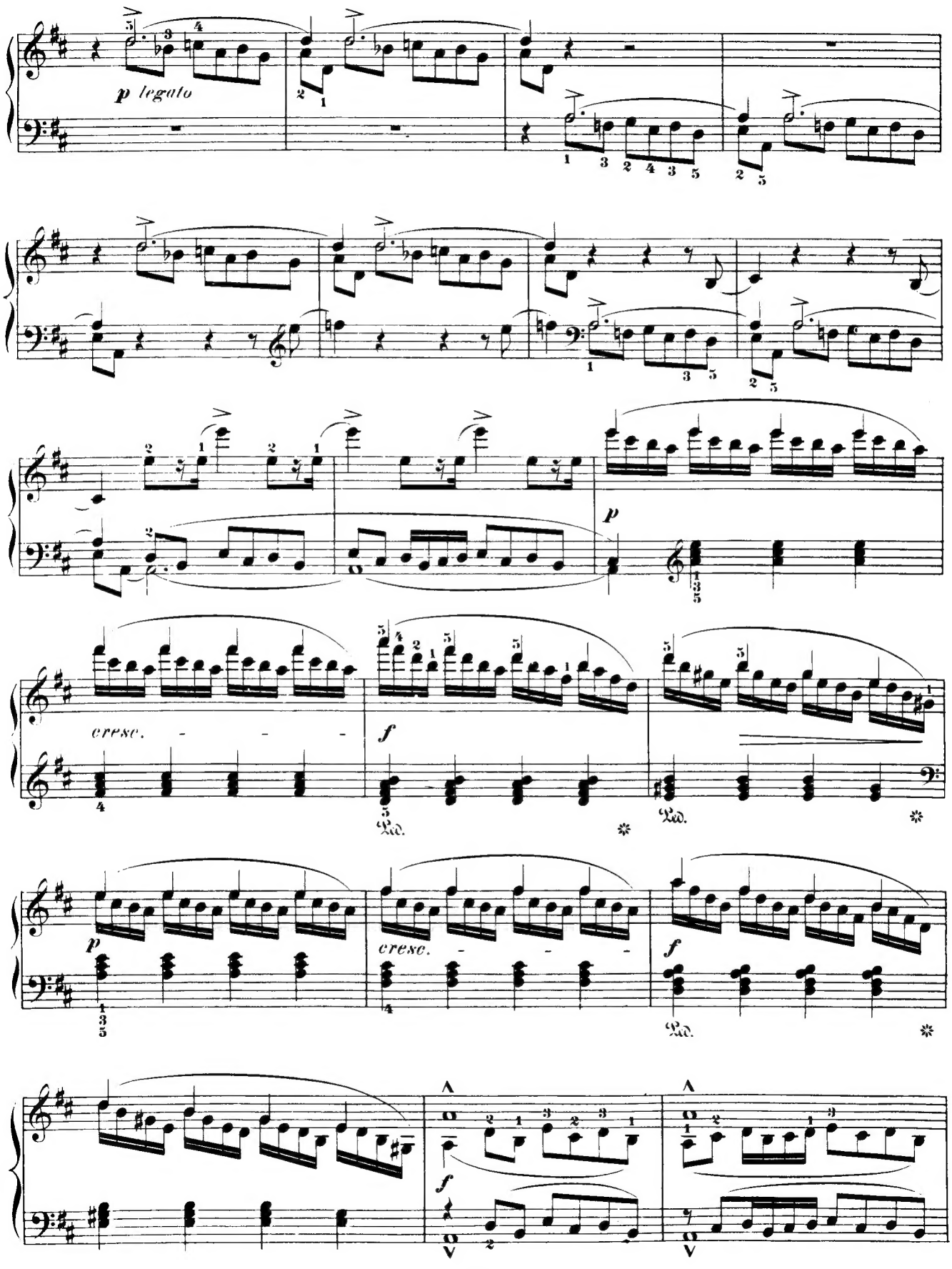
p legato
p
cresc.
f
Ped.
p
cresc.
f
Ped.
f

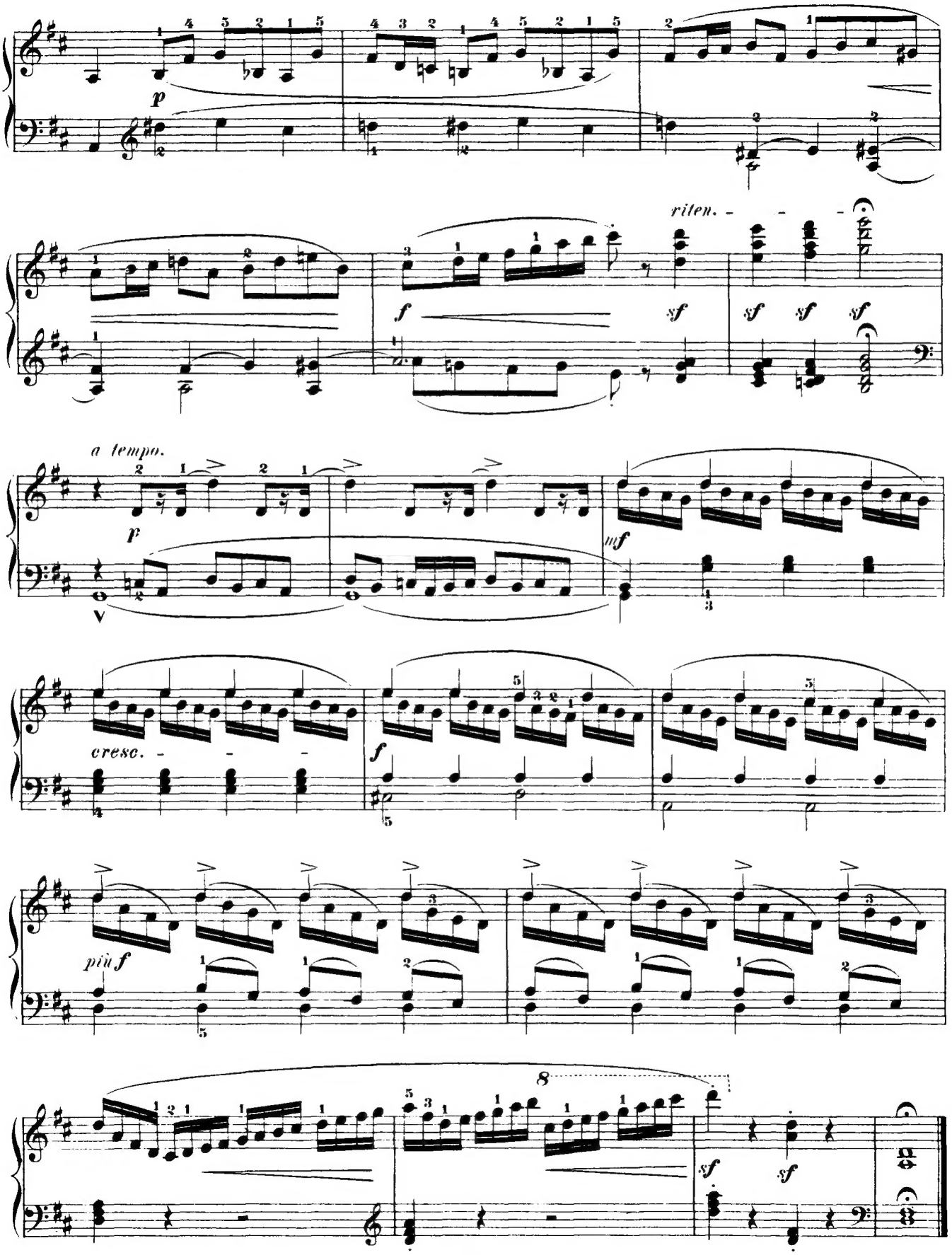
p
f
riten.
sf
a tempo.
p
mf
cresc.
f
più f
sf

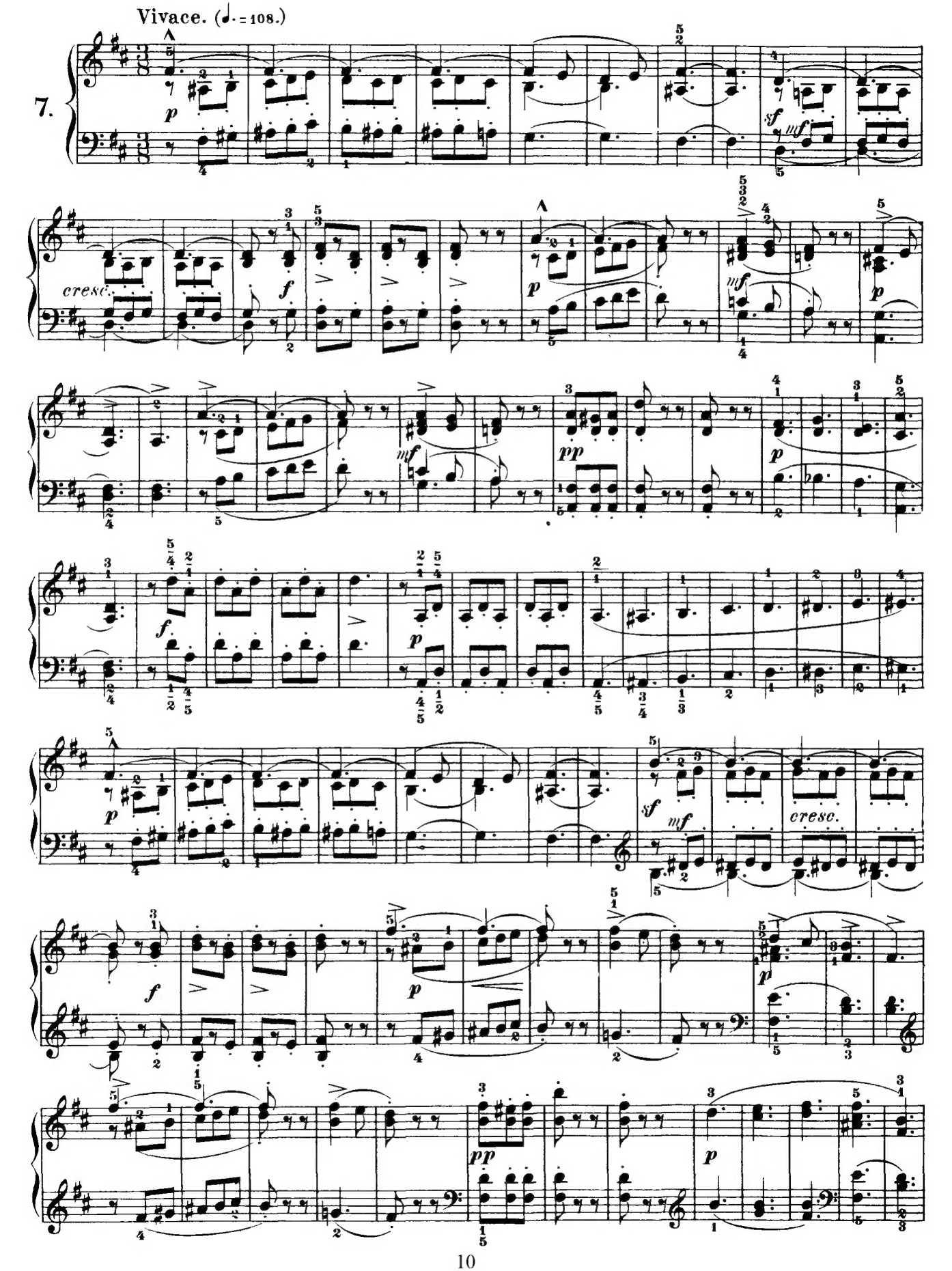
Vivace. (♩. = 108.)
7.
p
sf
mf
cresc.
f
pp

f

sempre p

pp

Allegro vivace. (𝅗𝅥. = 76.)

8.

p

p

p

p

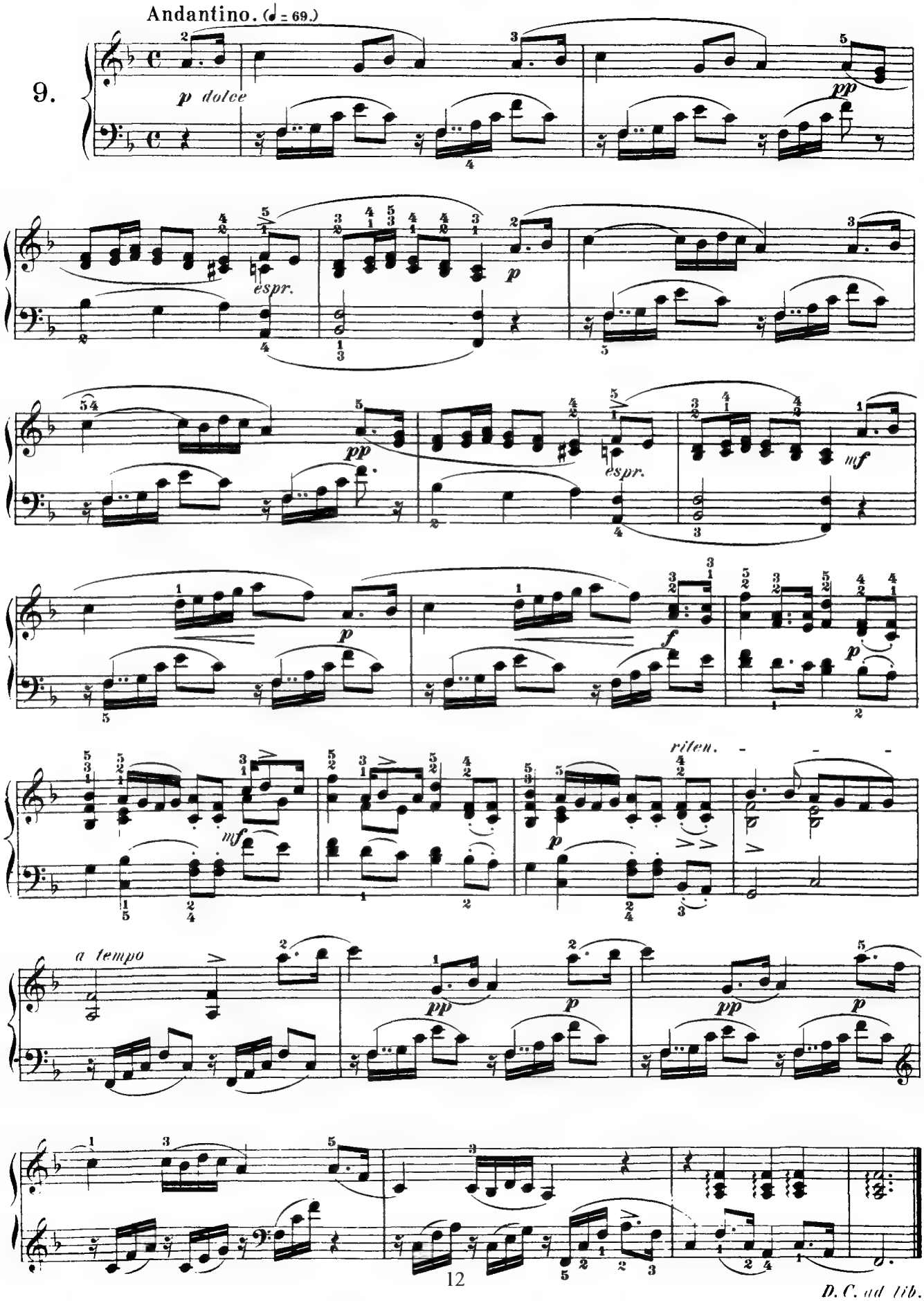
Andantino. (♩ = 69.)
9.
p dolce
pp
espr.
p
pp
espr.
mf
p
f
p
mf
p
riten.
a tempo
pp
p
pp
p
D. C. ad lib.

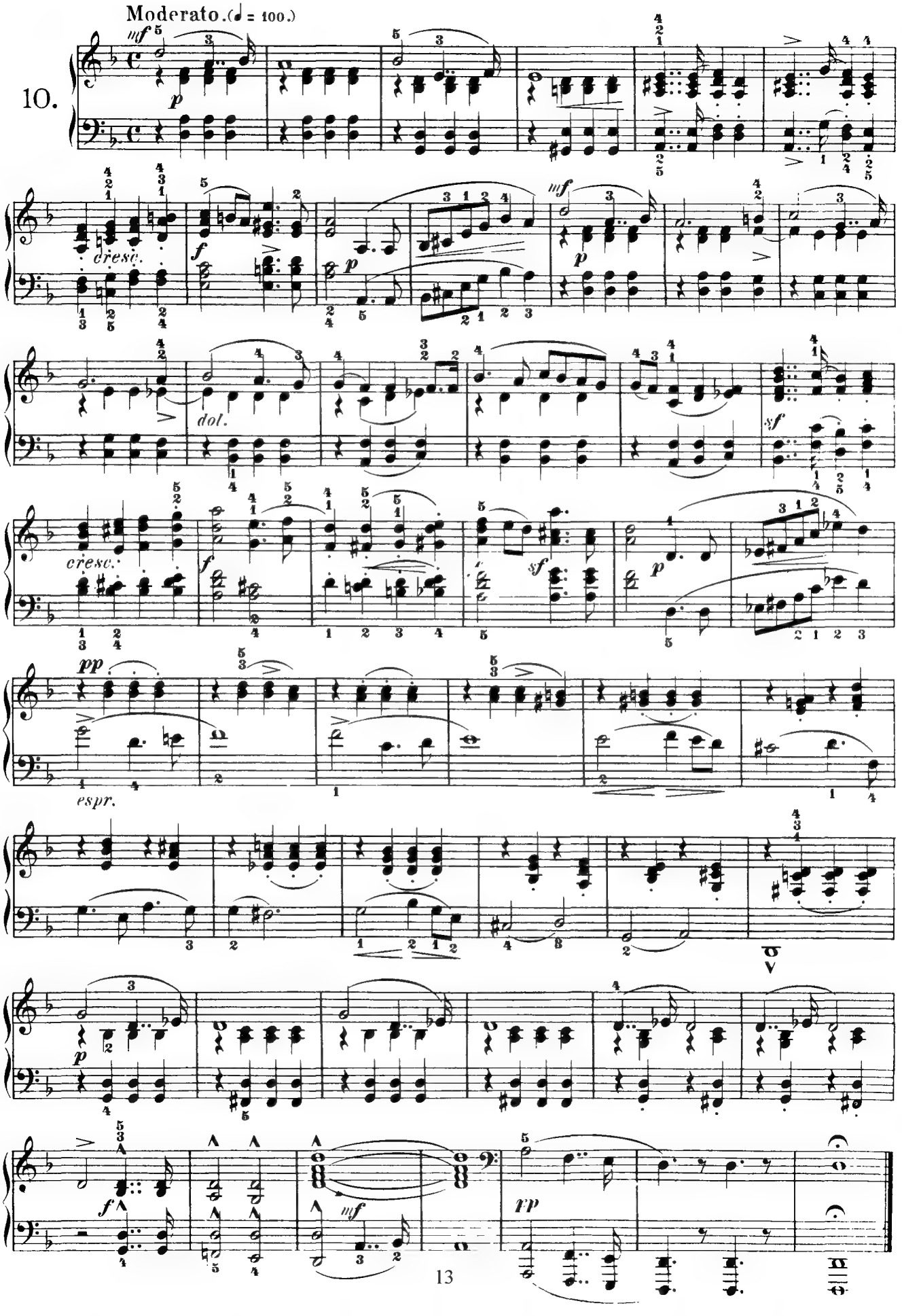
Moderato. (♩ = 100.)
10.
mf
p
cresc.
f
p
mf
p
dol.
sf
cresc.
f
sf
p
pp
espr.
p
f
mf
rp

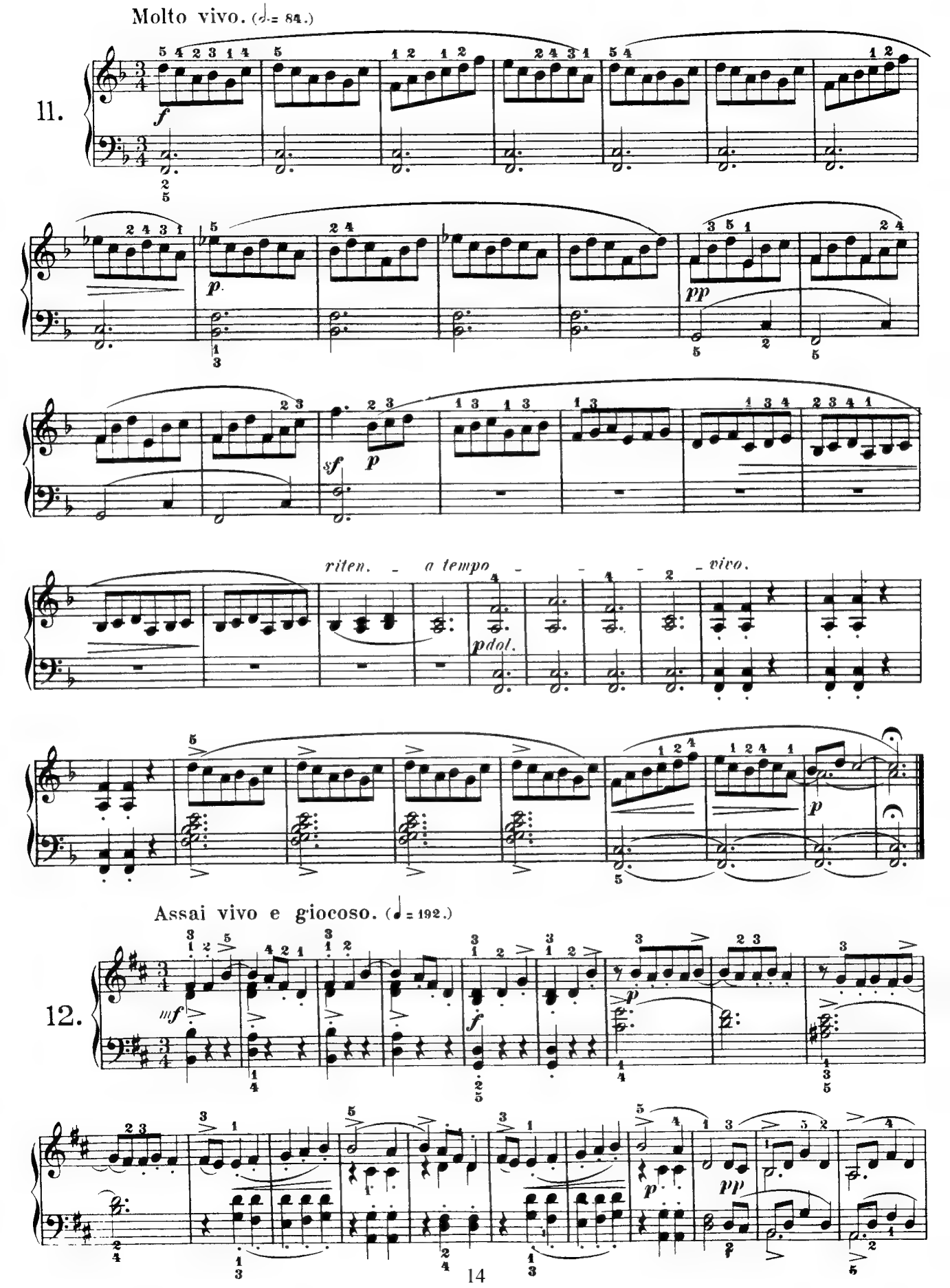
Molto vivo. (♩= 84.)
11.
f
p
pp
sf
p
riten. - a tempo - - - - vivo.
pdol.
p
Assai vivo e giocoso. (♩= 192.)
12.
mf
f
p
p
pp

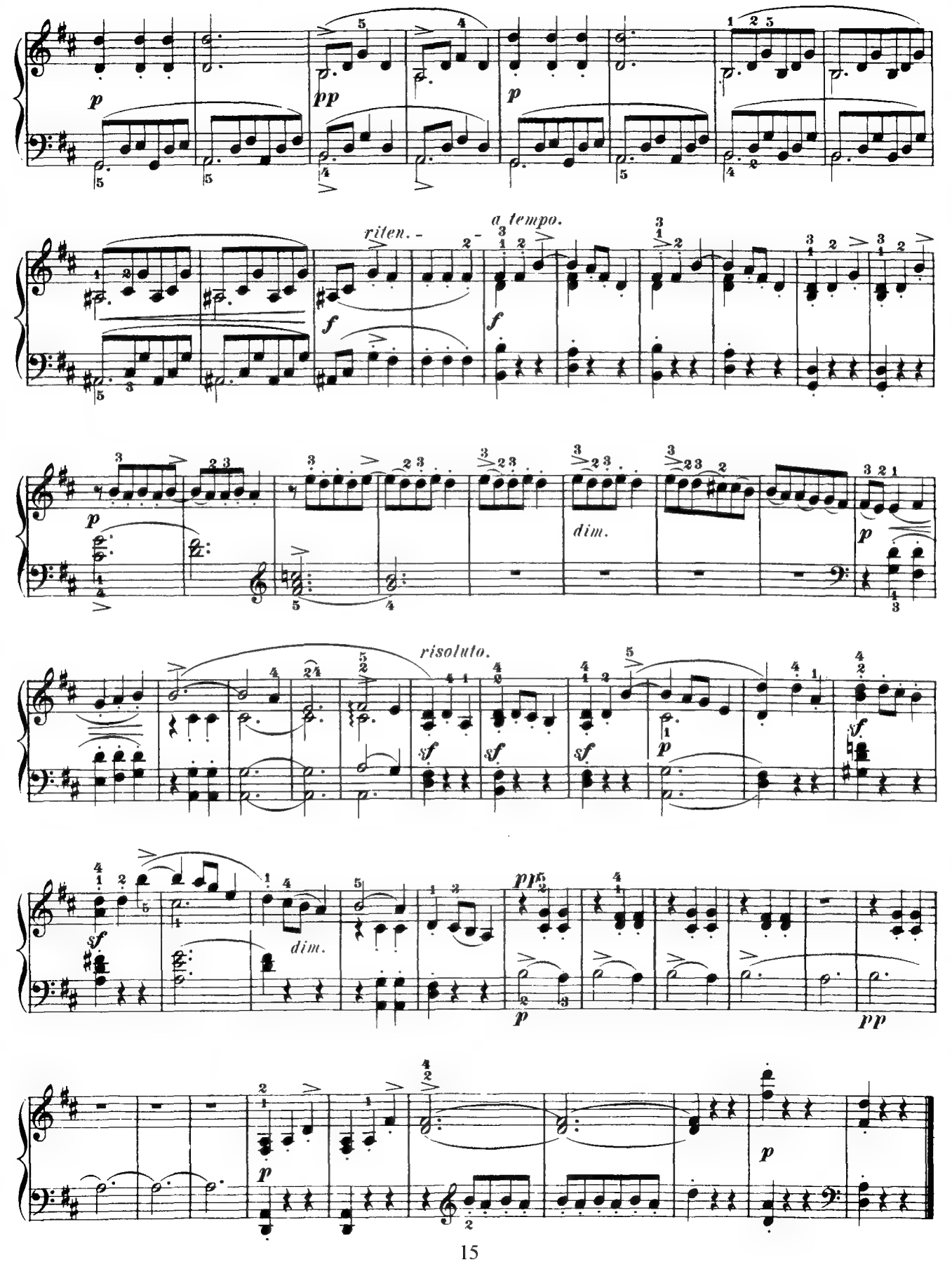
p
pp
p
riten.
a tempo.
f
f
p
dim.
p
risoluto.
sf
sf
sf
p
sf
sf
dim.
pp
p
pp
p
p

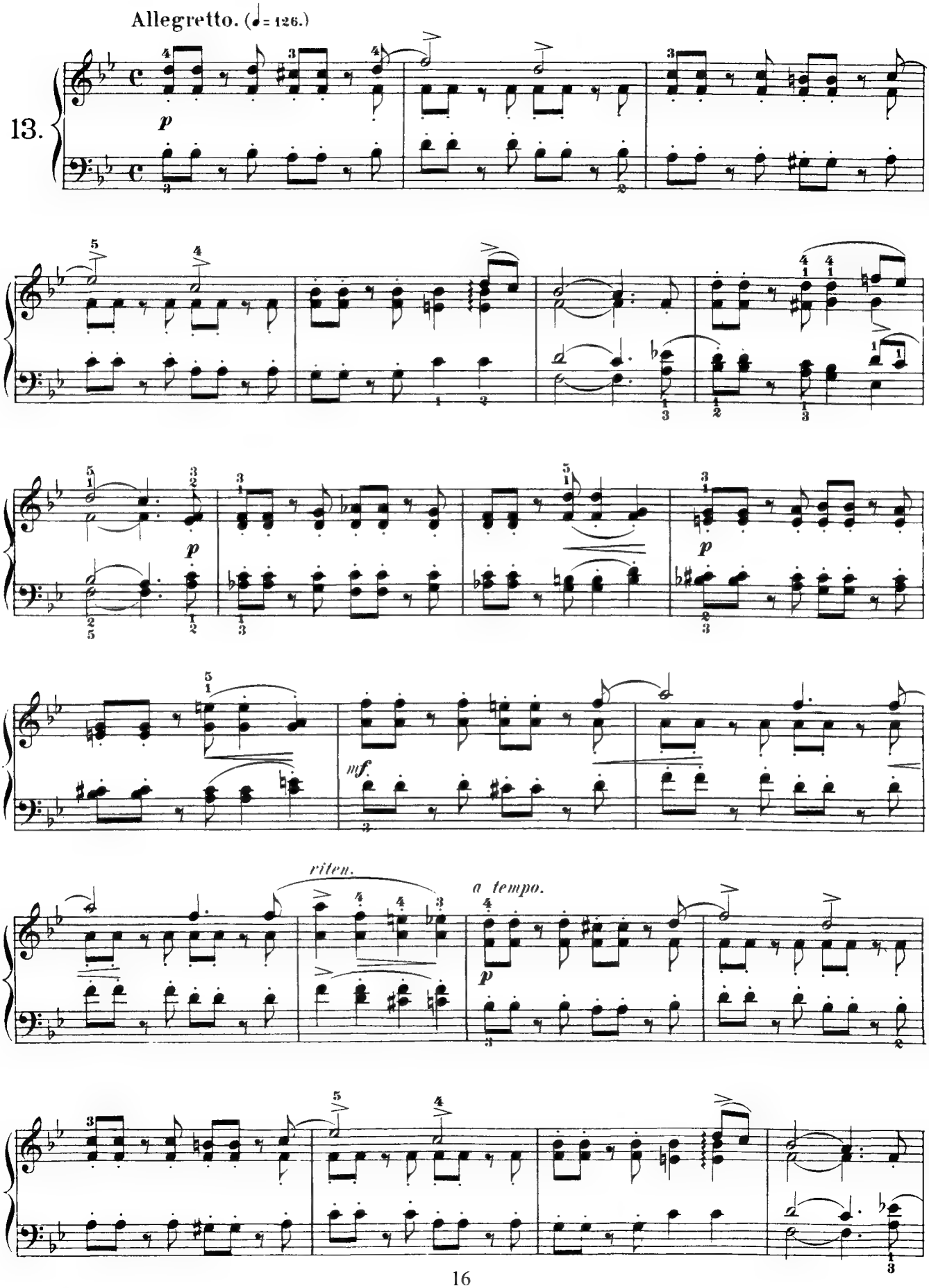
Allegretto. (♩= 126.)
13.
p
p
p
mf
riten.
a tempo.
p

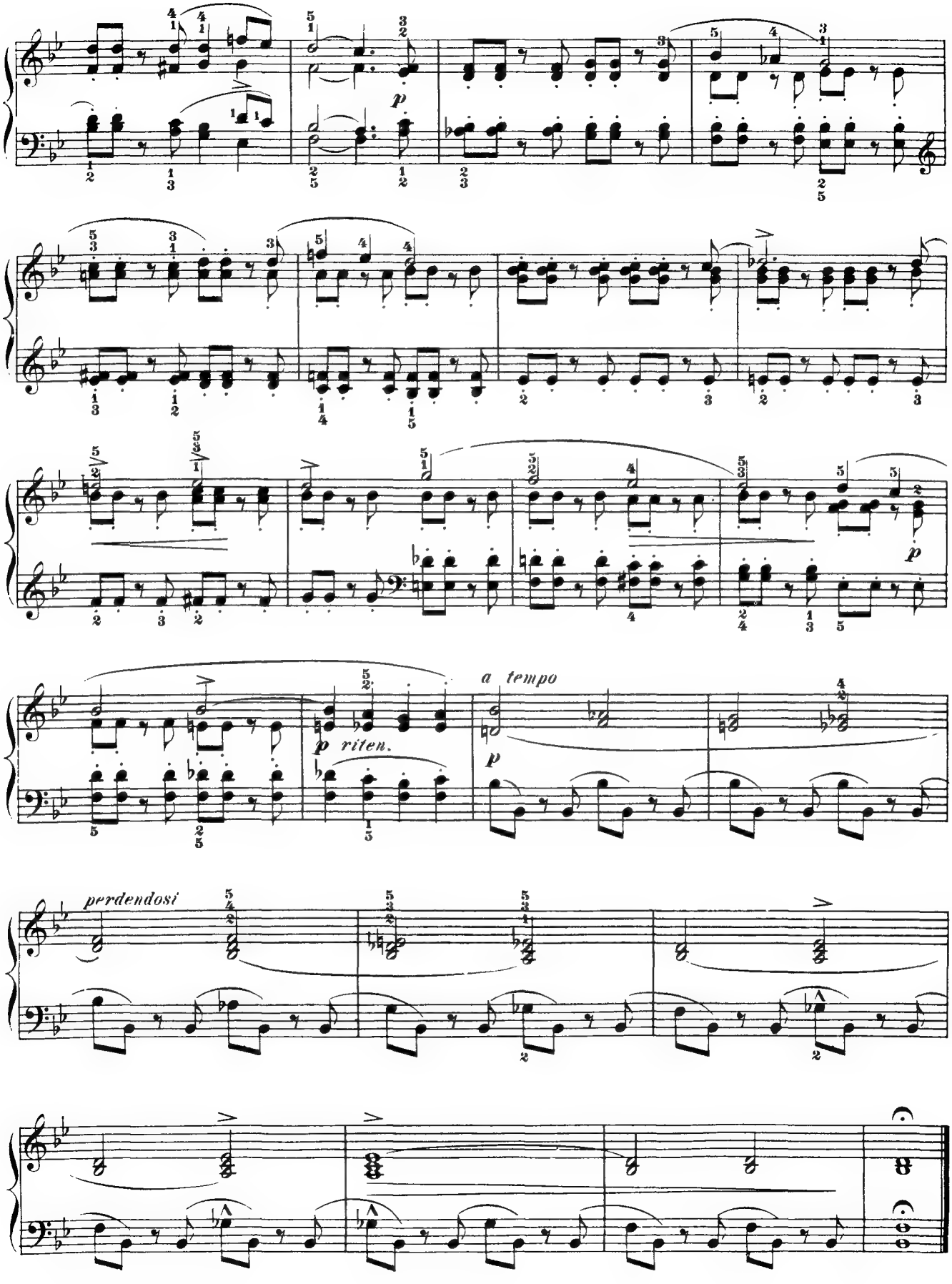
p
p
p riten.
a tempo
p
perdendosi

Twenty-five Studies

For developing a sense for musical rhythm and expression.

(Pour former au sentiment du rhythme et à l'expression.)

STEPHEN HELLER. Op.47, Book 2.

Allegretto con moto. (♩.= 80.)

14.

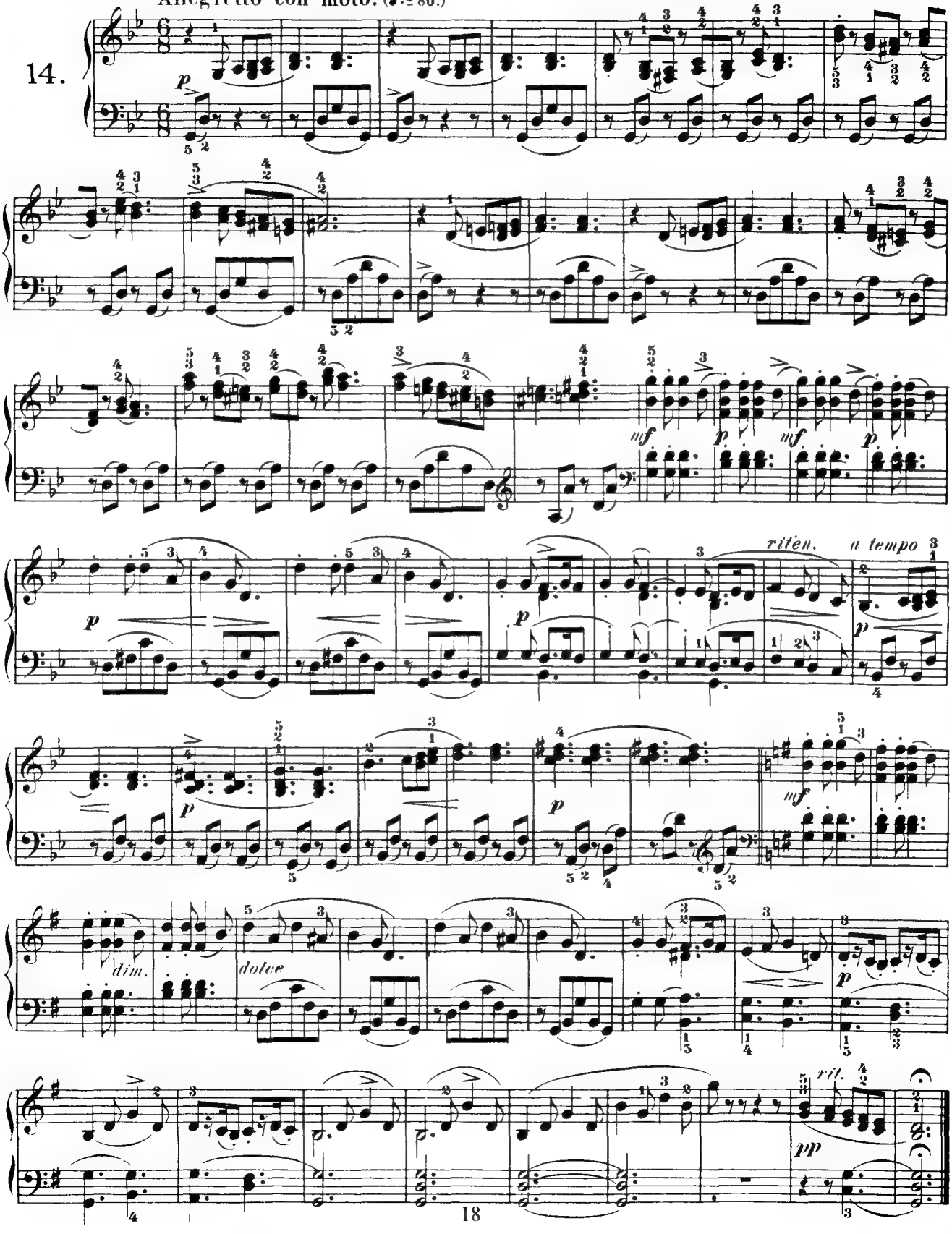

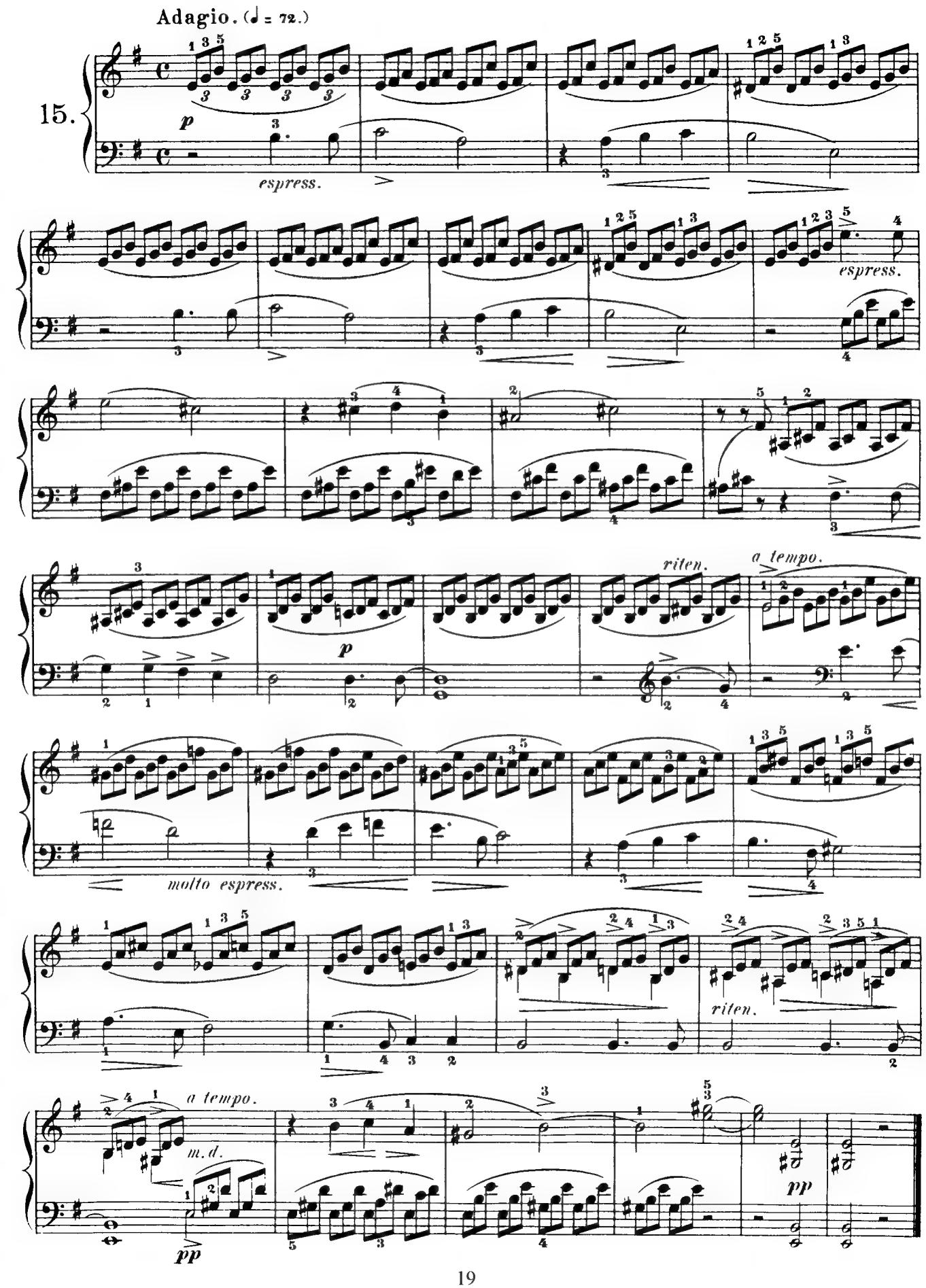
Adagio. (♩ = 72.)
15.
p
espress.
espress.
riten.
a tempo.
p
molto espress.
riten.
a tempo.
m. d.
pp
pp

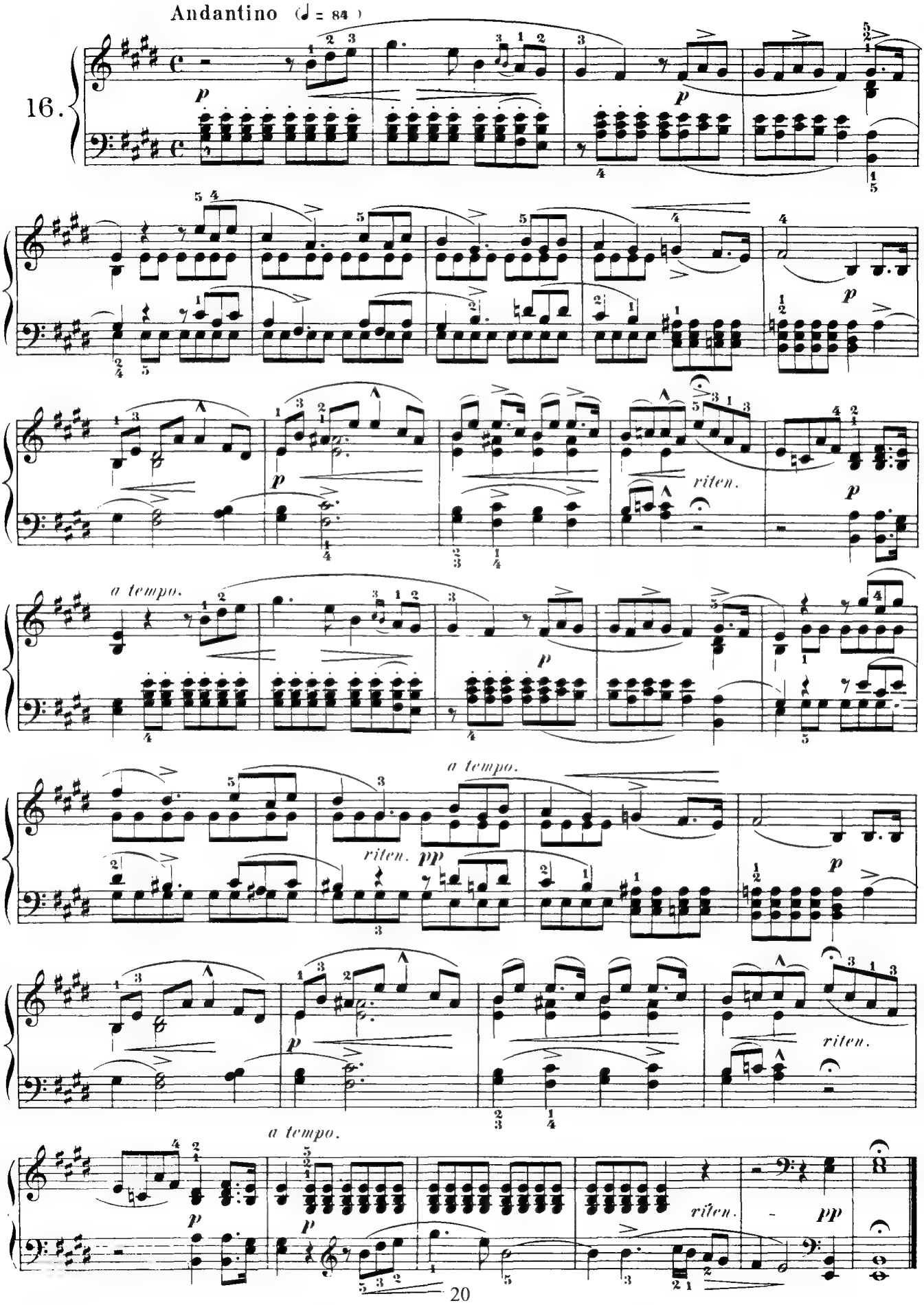
Andantino (♩ = 84)
16.
p
riten.
a tempo.
pp

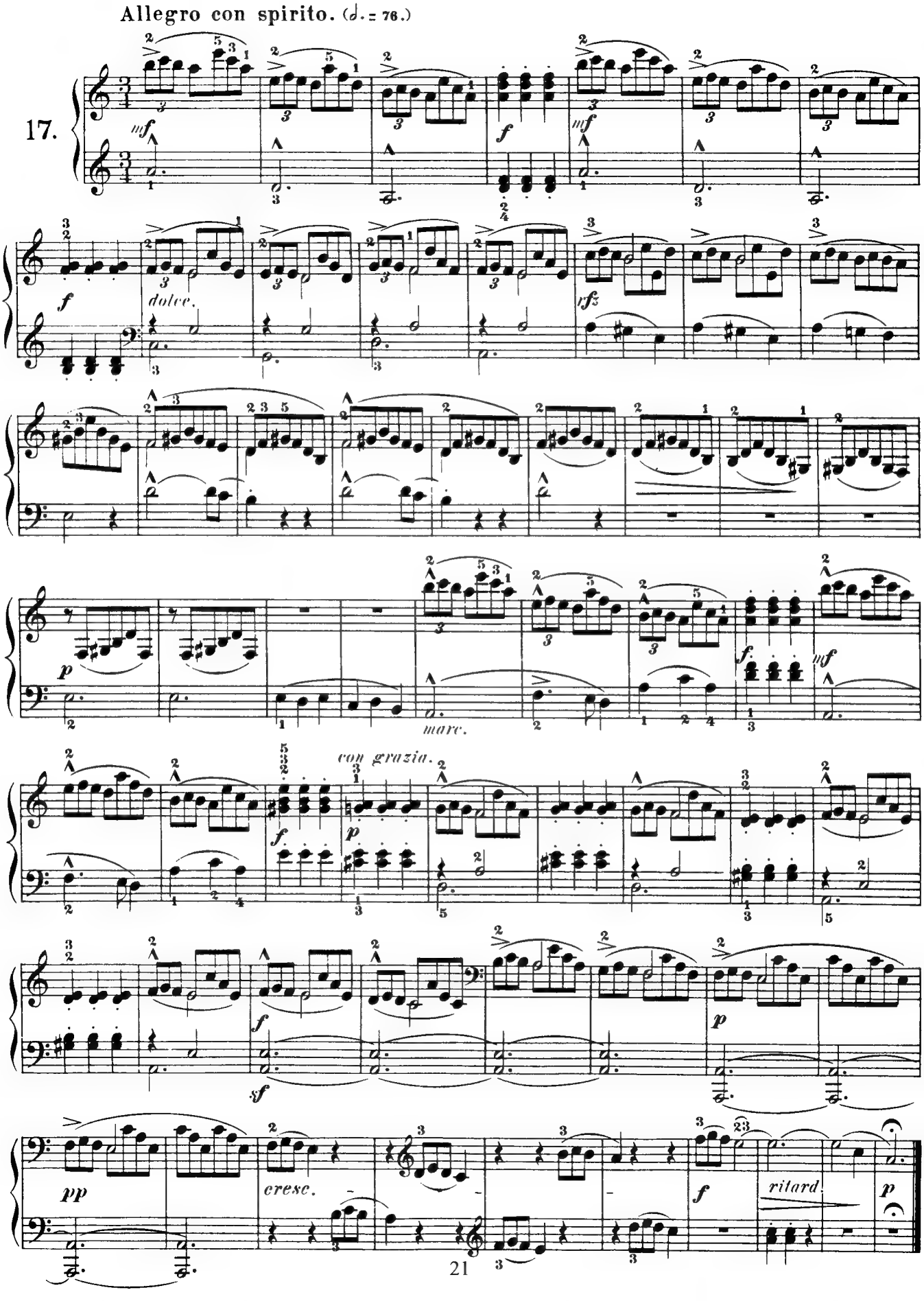
Allegro con spirito. (𝅗𝅥. = 76.)
17.
mf
f
dolce.
rfz
p
marc.
con grazia.
sf
cresc.
ritard.
pp

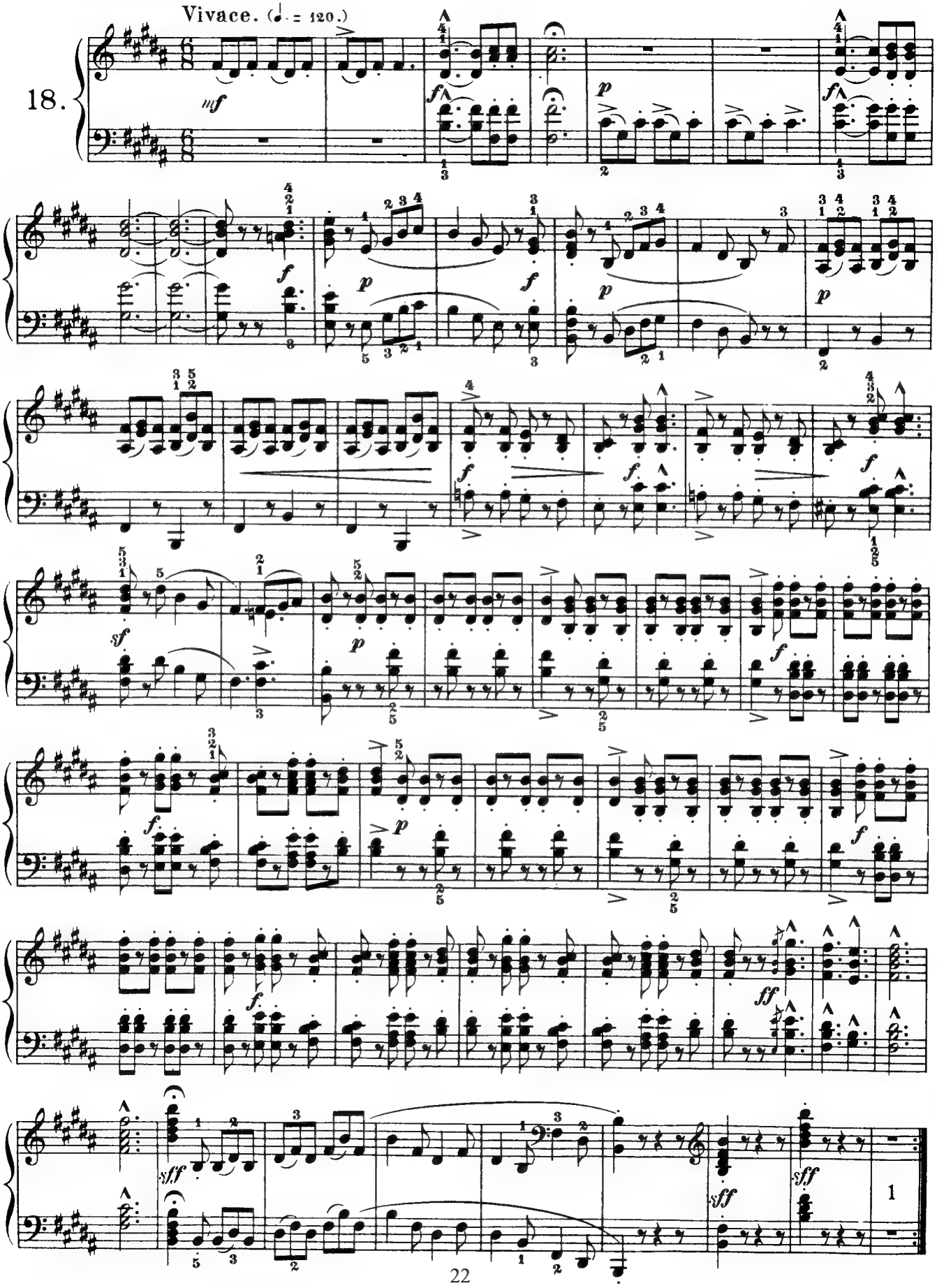
18.
Vivace. (♩. = 120.)
mf
f
p
sf
ff
sff

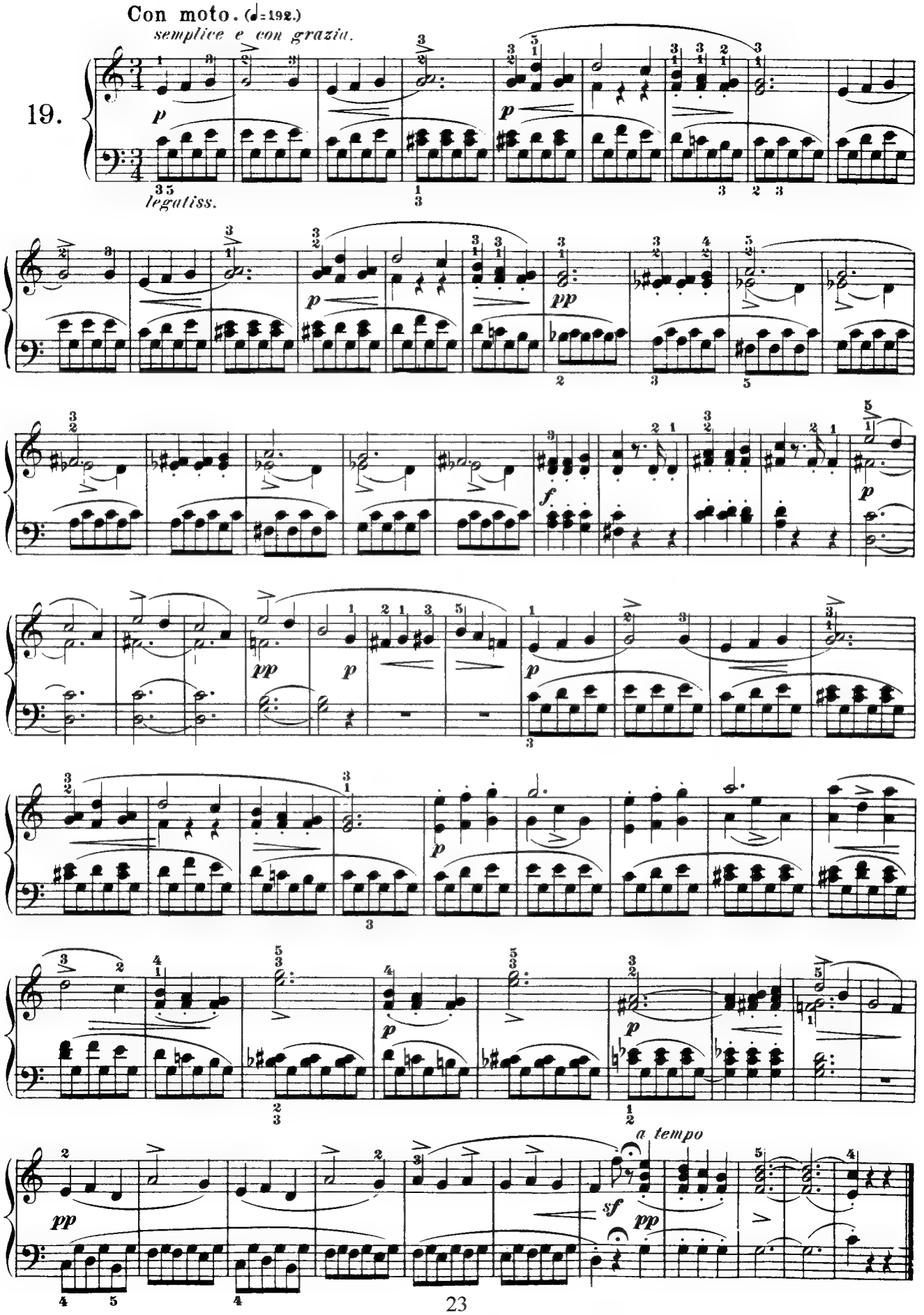
Con moto. (♩=192.)
semplice e con grazia.
19.
p
legatiss.
pp
f
a tempo
sf

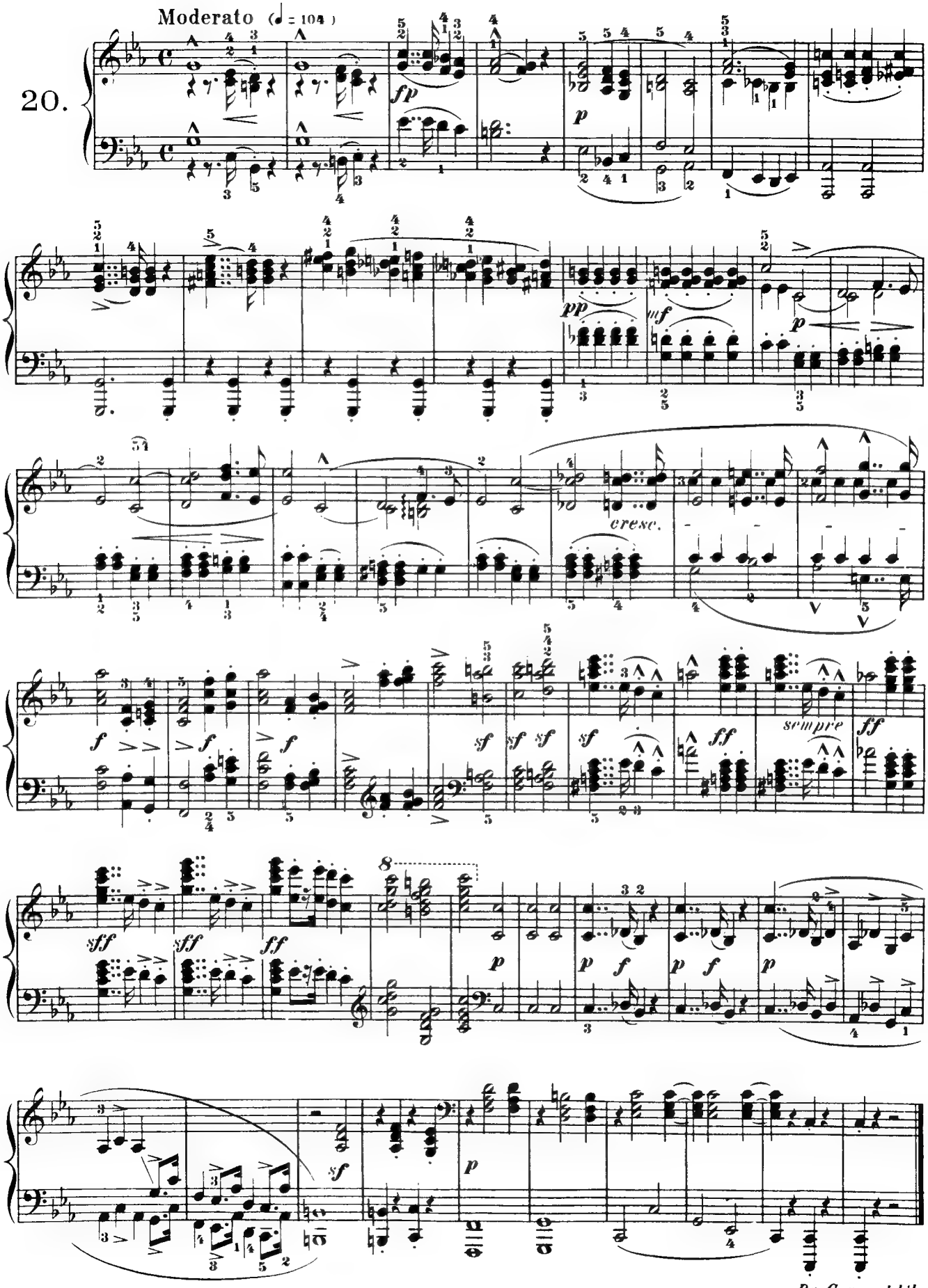
Moderato (♩ = 104)
20.
fp
p
pp
mf
p
cresc.
f
sf
ff
sempre
sff
8
p
f
sf
p
Da Capo ad lib.

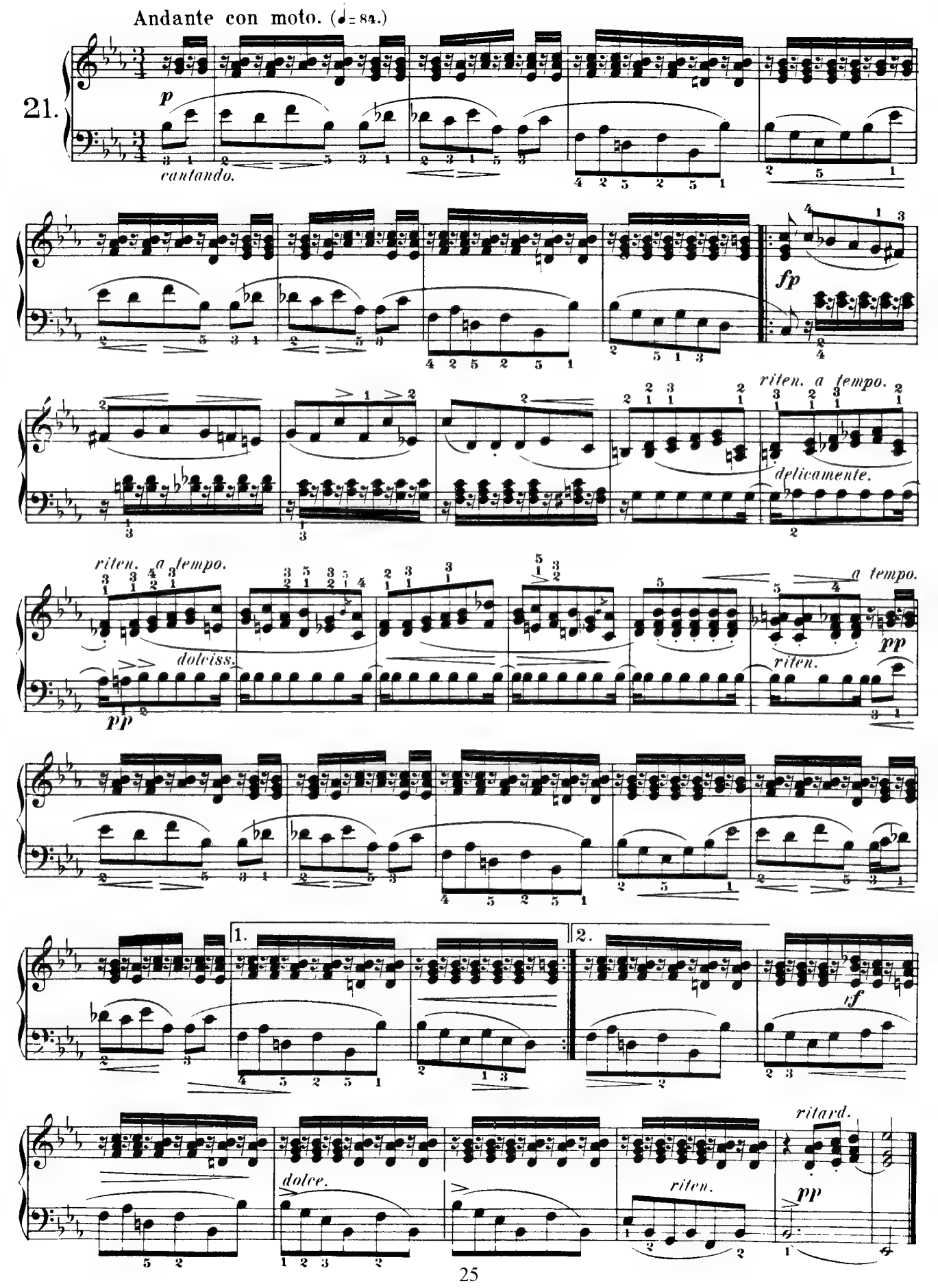
Andante con moto. (♩= 84.)
21.
p
cantando.
fp
riten. a tempo.
delicamente.
riten. a tempo.
doleiss.
pp
a tempo.
riten.
pp
1.
2.
rf
ritard.
dolce.
riten.
pp

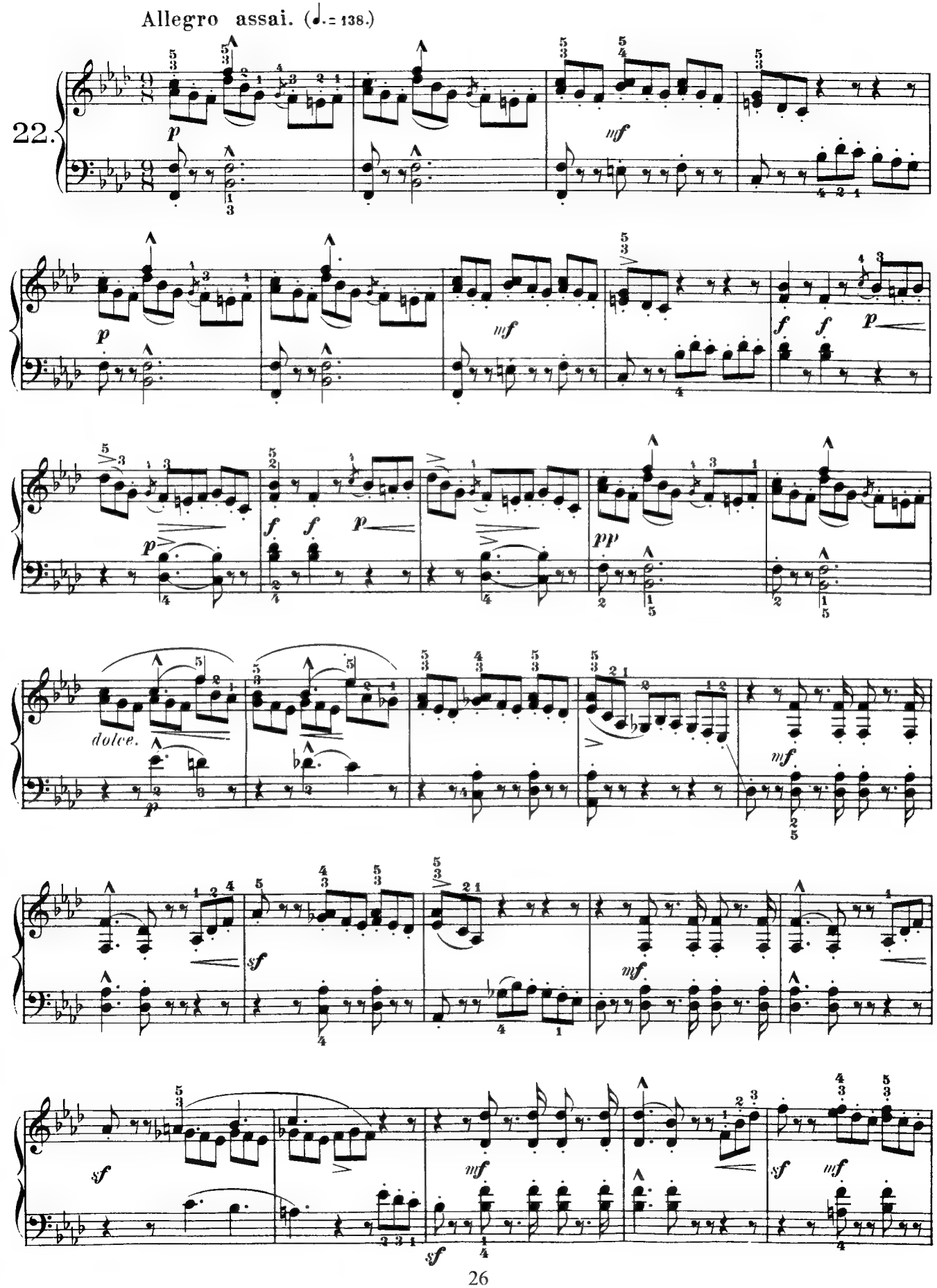
Allegro assai. (♩.= 138.)
22.
p
mf
f
p
pp
dolce.
sf

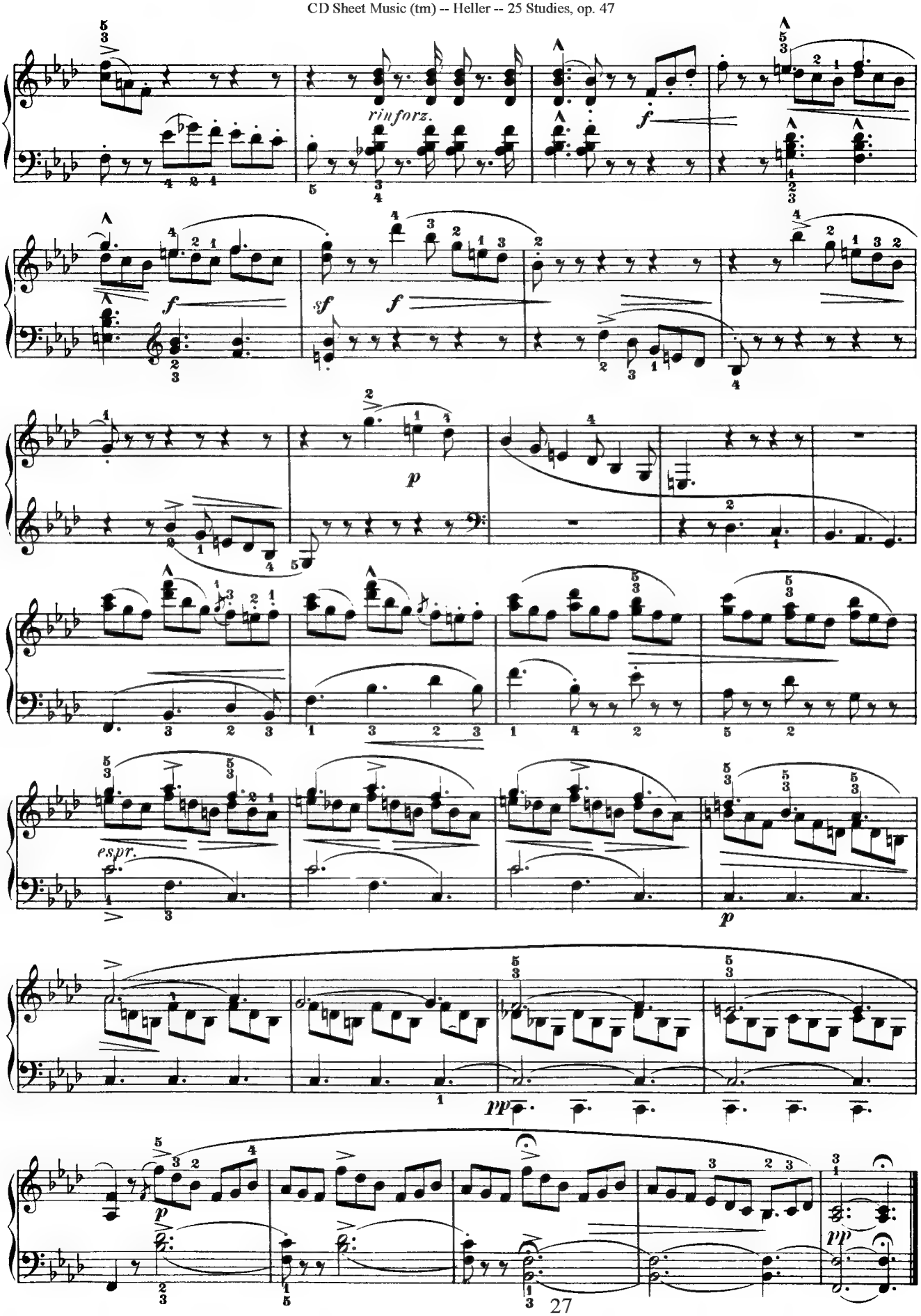
rinforz.
f
f
sf
f
p
espr.
p
pp
p
pp

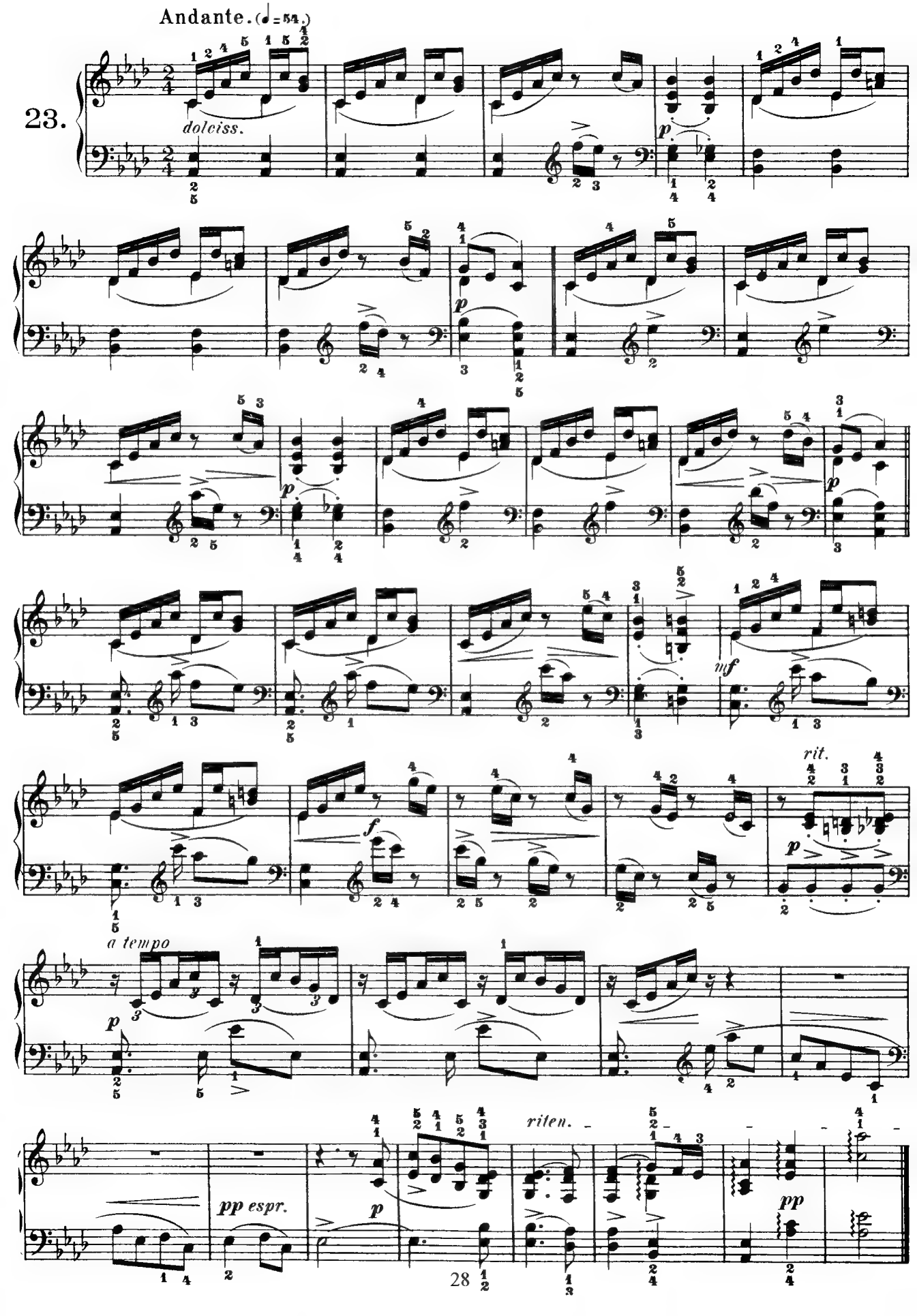
Andante. (♩=54.)
23.
dolciss.
p
mf
f
rit.
a tempo
riten.
pp espr.
pp

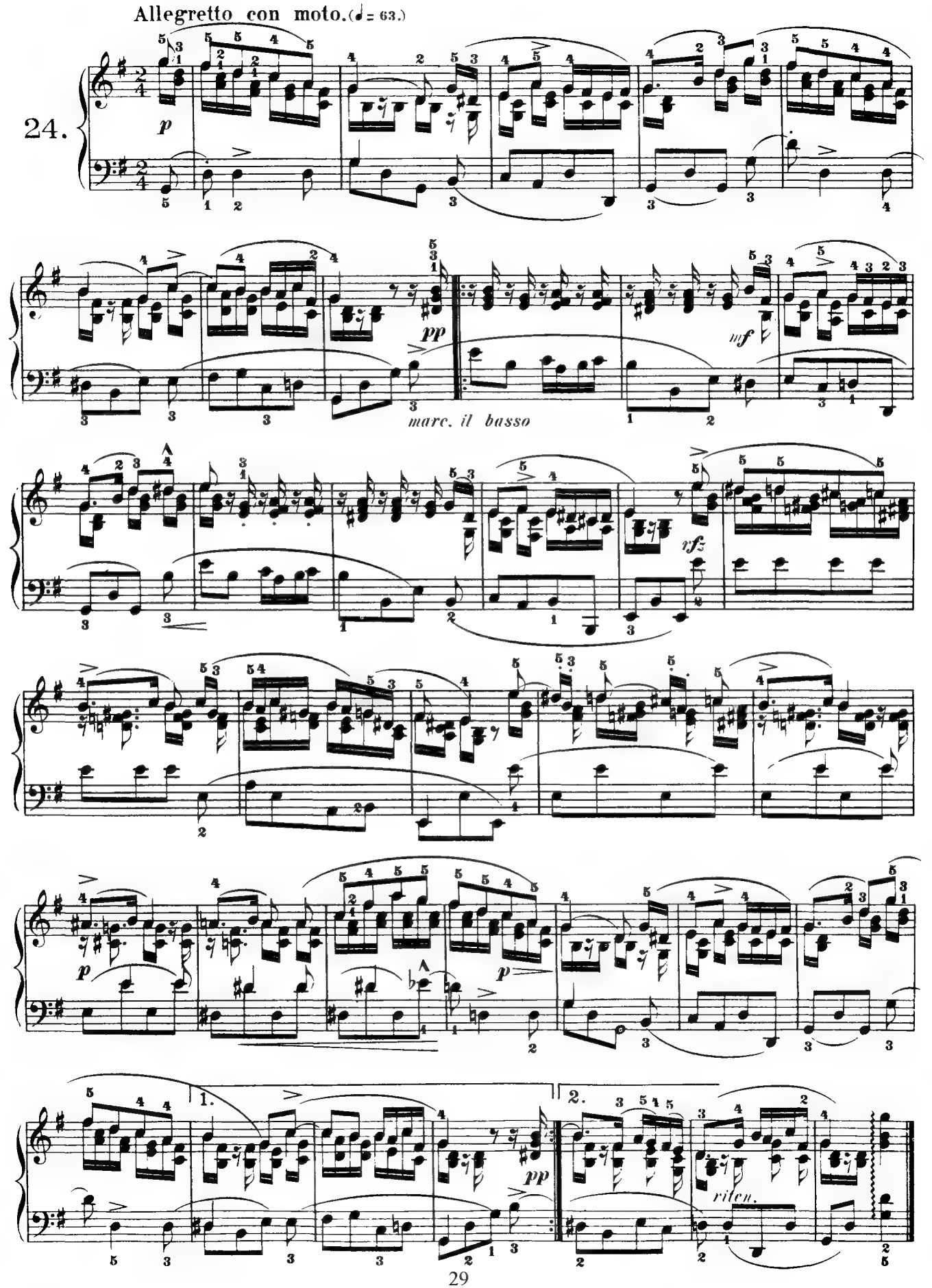
Allegretto con moto. (♩ = 63.)
24.
p
pp
mf
marc. il basso
rfz
p
p
pp
1.
2.
riten.

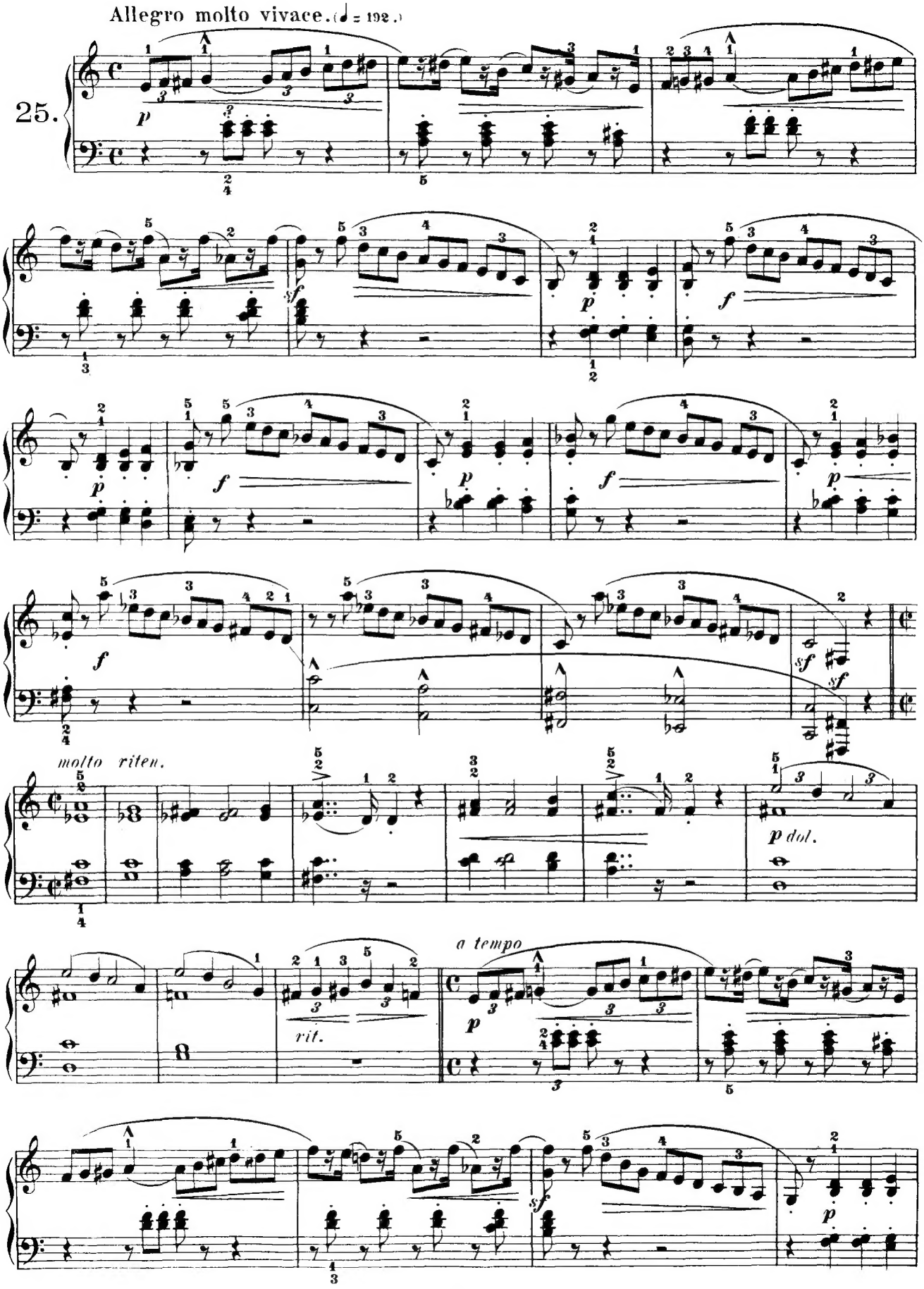
Allegro molto vivace. (♩ = 192.)
25.
p
sf
f
molto riten.
p dol.
rit.
a tempo

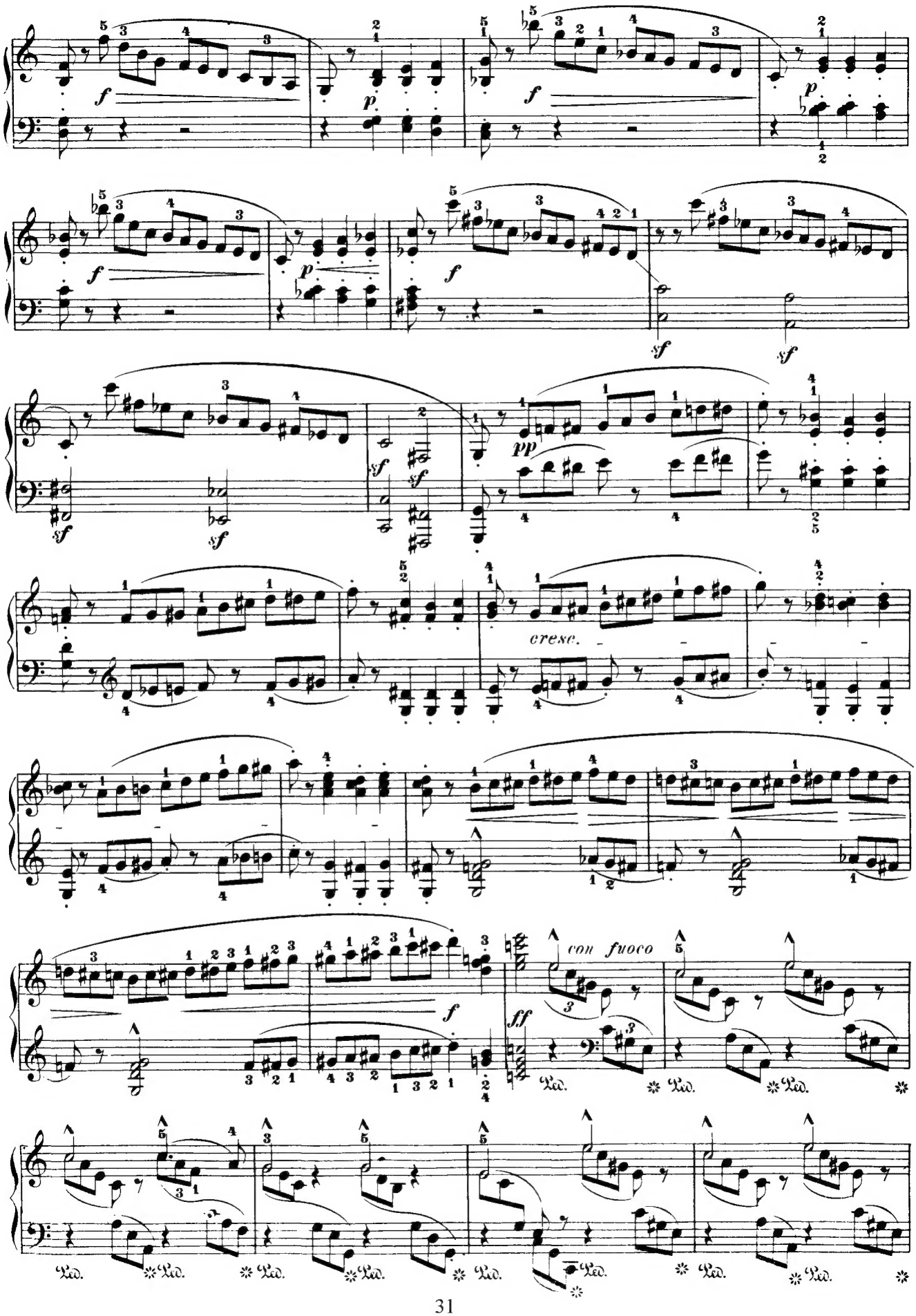
f
p
f
p
f
f
sf
sf
sf
sf
sf
sf
pp
cresc.
f
ff
con fuoco
Ped.

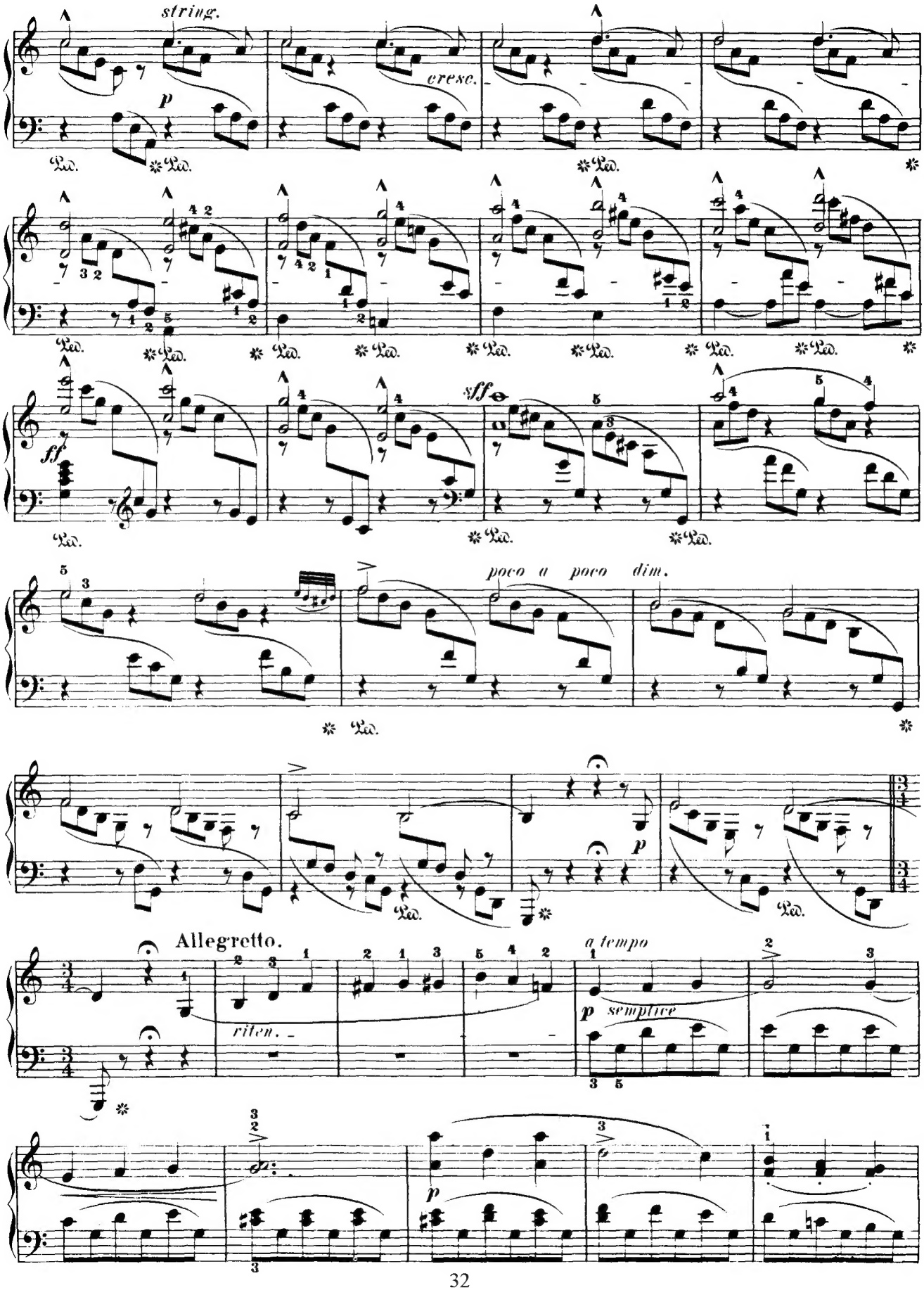
string.
p
cresc.
ff
sff
poco a poco dim.
p
Allegretto.
a tempo
p semplice
riten.
p

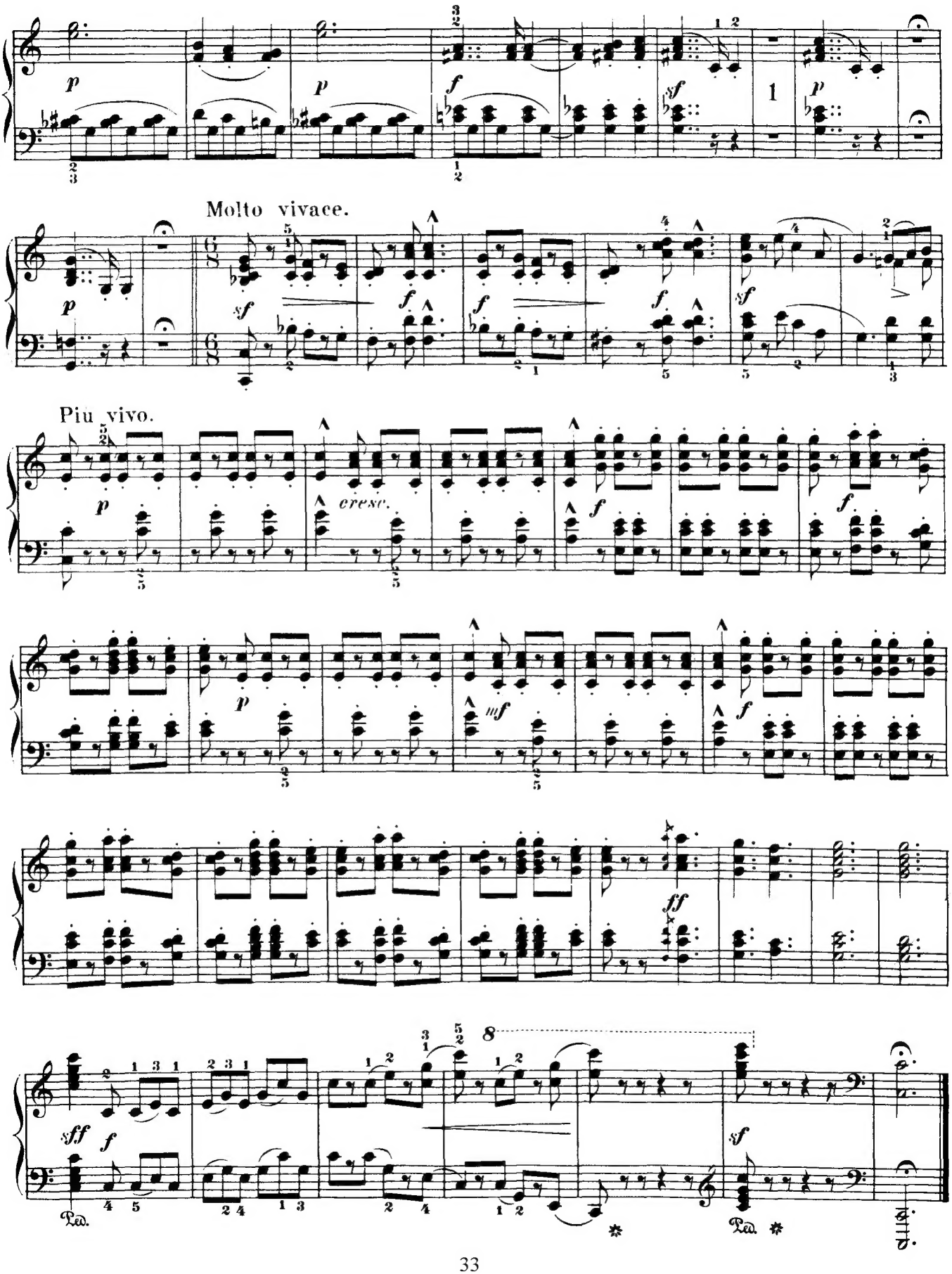
Molto vivace.
Piu vivo.
cresc.
Ped.